The Weather
Yesterday: High, 82. Low, 59.
Today: Cloudy with scattered thundershowers in the afternoon.

THE ATLANTA CONSTITUTION

For 76 Years an Independent Georgia Newspaper, Georgia Owned and Georgia Edited

The South's Standard Newspaper
ASSOCIATED PRESS—WIDE WORLD
INTERNATIONAL NEWS SERVICE
NORTH AMERICAN NEWSPAPER ALLIANCE

VOL. LXXVI., No. 313. ATLANTA (2), GA., SATURDAY MORNING, APRIL 22, 1944 Issued Daily and Sunday and entered as second-class matter at the post office at Atlanta under Act of March 3, 1879 PRICE FIVE CENTS

India Defenders Beat Off Japs Rolling Tank Waves at Bases

Second U. S. Attack On Wake in 2 Days Drops 30-Bomb Tons

By THE ASSOCIATED PRESS.

The Japanese have thrown reinforcements, including tanks, into their invasion of India, but they still are being knocked back in hard fighting around the big Allied bases of Imphal and Kohima, some 35 miles from the Burma border, Admiral Lord Louis Mountbatten's headquarters announced yesterday.

First appearance of enemy tanks in the fighting at the edge of the Imphal plain was reported from the Palel area, southeast of Imphal, where British and Indian troops repulsed a Japanese infantry attack supported by armor. The tanks apparently had been brought through the mountains and jungles from Burma at terrific expenditure of effort.

An influx of Japanese troops was noted in the area of Kohima, 60 miles north of Imphal, but Mountbatten's communique said Allied forces made further progress in their counteroffensive against an invasion column that established road blocks along the supply highway between Kohima and Dimapur station on the Bengal-Assam railway.

BOMBERS HIT WAKE

American bombers hitting Wake island in the mid-Pacific for the second time in as many days dumped 30 tons of bombs there Wednesday night, the Navy has reported.

Only moderate antiaircraft fire was encountered by the Liberator bombers which made the 19th raid on the little island taken by the Japanese early in the war.

On the same day, the Navy reported, other bombers roared down on Ponape, which flanks the eastern approaches to Truk in the Caroline islands, to hit the air field and adjacent buildings. These Army bombers encountered only weak antiaircraft fire.

HEAVY MARSHALLS BLOW

The enemy's isolated positions in the eastern Marshall islands also were hit again in what has come to be a day-to-day bombing assault. Army, Marine and Navy planes joined in the attack on the unidentified Marshall island positions blasting barracks, gun positions, air strips and other facilities with 50 tons of bombs.

In one of the first night torpedo attacks launched by the United States Navy a single bomber squadron sank eight Japanese ships and damaged five others with direct hits.

It was a 45-minute attack over the Truk lagoon before dawn on February 17. The record has not been equaled by any other torpedo plane squadron before or since. All pilots were recommended for the Distinguished Flying Cross and all crewmen for Air Medals.

In daylight operations over Truk the same squadron sank a destroyer, hit another destroyer, two cruisers and several freighters, and started fires in Truk's main oil storage areas.

SINK JAP FREIGHTER

Allied aircraft sweeping the coast of New Guinea sank a Japanese cargo ship, headquarters reported yesterday.

The latest raid, Thursday, on the enemy air base at Woleai island in the western Carolines resulted in the destruction of four Japanese aircraft.

Satawan, in the Nomoi islands, central Carolines, was hit again by bombers from Solomon islands bases. It was the fourth raid on the air base at Saawan, in as many days.

Allied carrier-based planes—Hellcats, Dauntless Avengers, Corsairs and Barracudas—pinned down the Japanese air force and destroyed military installations at Sabang to their hearts' content in a furious 15-minute attack Wednesday morning.

CARRIER-LAUNCHED RAID

The raid was launched from Allied carriers screened by battleships and lighter units under command of Admiral Sir James Somerville, commander of Britain's eastern fleet, who personally attended the "show."

Almost 80 per cent of the planes were American-made.

The Japanese attempted reprisal raids on our force—perhaps from

Continued on Page 2, Column 1.

All 3 Candlers Acquitted of Fraud Charges

Asa G. Candler Jr. and his two sons, John H. and Samuel H. Candler, have been acquitted in federal court here on charges of using the mails to defraud in connection with the operation of Briarcliff Laundry, Inc., which was destroyed by fire last June.

A federal jury, of which Warren H. Pollard was foreman, rendered a verdict of not guilty on all nine counts of the indictment for all defendants late yesterday after hearing testimony in the case for two weeks.

Samuel H. Candler, secretary and treasurer of Briarcliff Laundry, Inc., was acquitted early yesterday when Federal Judge E. Marvin Underwood directed a verdict of not guilty for him.

DEFENDANTS TENSE

Asa G. Candler Jr., usually with a [illegible] expression, and John H. Candler, president of Briarcliff Laundry, Inc., sat tense and expressionless as the verdict was read by Deputy Clerk Carl B. Meadows. Not until the verdict was signed a few minutes later by Judge Underwood did a smile break across the solemn faces they wore.

The three Candlers were named with two of their business enterprises, Briarcliff, Inc., and Briarcliff Laundry, Inc., in an indictment which charged them with [illegible] through the mails statements and claims that goods handled by the laundry were covered by insurance when actually no insurance was carried. The indictment alleged the lack of insurance was disclosed last June when the laundry was destroyed by fire and customers sustained losses.

INDICTMENT CHARGE

The indictment charged that the sale in March, 1942, of the laundry by Briarcliff, Inc., to Briarcliff Laundry, Inc., which the government claims was insolvent from its inception, was made so that Briarcliff, Inc., would not have to respond to claims of customers.

Defense attorneys representing the Candlers in the case were James A. Branch and Thomas B. Branch for Briarcliff, Inc.; Marion [illegible] for Asa G. Candler Jr., [illegible] Woodruff for John H. Candler and Briarcliff Laundry, [illegible] Middlebrooks for Samuel Candler.

[illegible] Moody, assistant district attorney, and District Attorney M. [illegible] handled the case for the government.

CAVE DWELLERS OF DOVER—Some of the permanent residents of Dover, England, stand in front of one of the city's caves which provide protection from German shells hurled 22 miles across the English channel.

Patton Now in Britain For Duty in Invasion

LONDON, April 21—(AP)—Lieutenant General George S. Patton Jr., tough tank specialist whose American Seventh Army swiftly overran most of Sicily, has arrived in Britain to take a place among General Eisenhower's chief lieutenants for the invasion of western Europe.

Out of the public eye since the soldier-slapping incident which almost wrecked his military career last year, Patton is known to the Germans as a tough and ready foe and veteran soldier. To his troops the general is known variously as "Old Blood and Guts," "The general who never lost a battle," and "The man in the gilded helmet."

Patton arrived recently in a natty uniform, including a new battle jacket, and the censors permitted disclosures of his presence only tonight. And the reunion of this salty old campaigner with his victorious chief in the North African and Sicilian campaigns, General Eisenhower, was taken as recognition by the astute Eisenhower of Patton's proven abilities—abilities which even the sharpest critics of his personal conduct seldom have questioned.

BRADLEY SENIOR CHIEF

Lieutenant General Omar N. Bradley is the senior commander of American ground forces marshaled in Britain for the invasion. During the Sicily campaign Bradley was one of Patton's corps commanders in the Seventh Army.

The two men are direct opposites in temperament. Bradley is quiet, unobtrusive, and delivers his orders in a low voice. Patton, on the other hand, goes into battle with pearl-handled pistols strapped on each hip, and his high-pitched voice rises to an angry roar.

It was disclosed last November that Patton, in a moment of emotional strain, had slapped an American soldier during a field hospital inspection in Sicily in August and then apologized publicly to troops of the Seventh Army. Although this disclosure caused a stir the War Department considered the incident closed after getting a full report from General Eisenhower.

SUCCEEDED BY PATCH

When Patton was succeeded by Major General Alexander M. Patch, a veteran of the Pacific fighting, as commander of the Seventh Army last month it was said in Washington that Patton had been given command of another army and it was assumed his new assignment figured in European invasion plans.

Patton commanded American landing forces at Casablanca in November, 1942, and later led American troops in the battle at El Guetar in southern Tunisia. He turned over the command of the Second Army Corps to General Bradley for the final push on Tunis and Bizerte only when he was recalled to train the Seventh Army for the Sicilian invasion.

His campaign in Sicily drew praise from both British and American military men. His army originally was scheduled to capture only the southwestern half of Sicily, but when General Sir Bernard L. Montgomery's famed Eighth Army became stalled at Catania on the east coast, the general hurled his army north and then east on Eisenhower's orders and was the first to reach Messina on the northeastern end of the island.

Gen. De Gaulle Explains 'Departure' of Giraud

ALGIERS, April 21—(AP)—General Charles De Gaulle asserted today that the French Committee of National Liberation has "complete confidence" in the inter-Allied commands under General Dwight D. Eisenhower in England and General Sir Henry M. Wilson in the Mediterranean.

The French leader told a press conference that France must be accorded an essential role in the international organization to maintain peace, if such an undertaking is to succeed. He repeated that the civil administration within liberated areas of France must be French.

The "departure" of General Henri Giraud, De Gaulle said, "was caused by the impossibility of maintaining both Allied and French commands."

"We agreed to an inter-Allied command under Eisenhower and Wilson, hence the French commander-in-chief is not justified," De Gaulle said.

April Due To Cut Up With Thunder Showers

More changeable April weather is in the weather bureau's official line-up for Atlanta today, with clouds expected over the city to send down scattered thunder showers in the afternoon.

The high reading yesterday was 82 degrees while the low was 59 degrees.

In Other Pages

	Pages
Classified ads	6, 7
Comics	8
Daily cross-word puzzle	8
Editorial page	4
Financial news	6
Obituaries	6
Radio programs	5
Sports	5
Theater programs	8

World Banking Plan Is Agreed Upon by Allies

WASHINGTON, April 21—(AP)—Treasury technicians of 34 nations announced tonight their agreement on broad outlines for a proposed $8,000,000,000 gold-based stabilization fund designed to restore order to international finance and promote world prosperity.

Soviet Russia dramatically gave its approval at the last minute. Word of Russian concurrence with the money experts of other United Nations was received only a short time before the agreement was made public here and in other Allied capitals.

Secretary Morgenthau earlier had told newsmen that the joint statement represented the views of all the nations except Russia, although he added that he was "very hopeful" of Russian adherence.

The fund, it was explained, would use such methods as buying and selling gold and currencies to prevent unhealthful gyrations in the relationships between currencies and to promote trade. It could provide one country with currency of another in exchange for its own currency or gold. It could also offer gold to a member country in exchange for its currency, if the country needed gold to maintain confidence in its money.

FDR TO NAME BODY

During the day Morgenthau outlined the agreement before congressional committees, telling them that President Roosevelt would name senators and representatives on a committee to represent this country at a projected international conference to draft a formal stabilization program.

The agreement represents a clear-cut American victory over British proposals to relegate gold to a minor role in postwar currency stabilization.

Outgrowth of more than a year of planning and discussion, the agreement replaces separate proposals advanced by this country, Great Britain and Canada.

Despite British capitulation to American and Canadian views toward gold as a stabilization basis, both Morgenthau and Harry D. White, author of the American or so-called "White Plan," emphasized that the present draft presents no single nation's plan.

"In England," said White, "they will find many resemblances to the Keynes plan." (Lord Keynes, financial advisor to the British exchequer is the author of a British proposal which would have created a clearing union to achieve stabilization without emphasis upon gold.)

As now framed the agreement would call for the United States to put up between $2,500,000,000 and $2,750,000,000 toward the fund, with Great Britain looked to for about $1,250,000,000 and Russia approximately $1,000,000,000. The fund would grow to $10,000,000,000 should all nations enter it, although in its present outline it would embrace only united and associated nations.

It would be used to provide all member countries with a means of carrying on world trade without the threat of discriminatory foreign exchange practices.

MEMBER NATION DEMANDS

Member nations would contribute at least 25 per cent of their quotas in gold unless their holdings of the metal were too small to meet that formula. In those

Continued on Page 2, Column 8.

TWO FOR THE SERGEANT—Sergeant Maurice Parker, of Fairfield, Maine (right), covers a pair of German prisoners which he captured while on duty with an Allied patrol through enemy lines in the Anzio beachhead area of Italy. Note the varied expressions on the faces of the young German officer (center) and his first sergeant (left).

Major U. S. Bomb Blow Hits Southeast Europe

RAF Batters Cologne; Russians Slay 1,500

By THE ASSOCIATED PRESS.

The RAF, in its strongest blow of the war, poured more than 3,000 tons of bombs Thursday night on Cologne and three other key railway centers behind the Nazis' invasion front, and yesterday American heavy bombers were reported by Berlin to have carried out a "major attack" on Bucharest and other targets in southeastern Europe.

More than 1,100 aircraft, the largest number of planes ever sent out by the British bomber command, ripped apart the enemy's four rail centers, presumably busy with last-minute preparations for strengthening the vaunted Atlantic wall against the forthcoming Allied invasion. Sixteen of the bombers were lost.

Besides Cologne, described by the air ministry as being by far the most important railway center in western Germany, the RAF shattered and burned Lens, in the Pas-de-Calais "invasion coast" area, Ottignies, in Belgium about 15 miles southeast of Brussels, and La Chapelle, on the outskirts of Paris.

In addition, RAF Mosquitos capable of carrying two-ton blockbusters delivered a sharp night attack on Berlin.

REDS ON RAMPAGE

The Red army killed 1,500 enemy troops and destroyed 68 tanks today in repulsing attacks by large German tank and infantry forces southeast of Stanislawow in old Poland, Moscow announced last night in a brief communique which again omitted mention of resieged Sevastopol in the Crimea.

Dispatches from the Soviet capital, however, said that the battle of Sevastopol was in its final phase. Russian troops captured key positions in the Mt. Sapoun valley four miles southeast of the city, these advices said, and Red artillerymen hurled tons of shells into a churning mass of enemy troops trapped inside the city.

Soviet naval airmen inflicted thousands of casualties on those troops trying to escape across the Black Sea to Romanian aboard ships of an Axis "scrub fleet."

The Russians made no effort to cover the persistence of the German assaults in southeast Poland, but insisted the Nazis were beaten back.

ITALIAN AREA ASSAULTED

The Allied Mediterranean air forces hurled their striking power against Nazi communications in Italy Thursday, hitting shipping ports on both coasts and rail networks with more than 2,000 sorties.

Targets at the head of the Adriatic sea caught the brunt of the assault, four-engined Liberators pouring explosives into Venice harbor and the Monfalcone shipyards near Trieste.

American fighter-bombers in 50 strafing runs across Rieti airfield northeast of Rome destroyed 10 grounded Focke Wulf 190 fighters. Livorno harbor on the west coast also was showered with bombs. Eight Allied planes were lost in all actions.

An American destroyer, patrolling the approaches to Anzio harbor, ran into a covey of German E-boats and a communique said one of the swift little vessels probably was sent to the bottom. Another was reported probably damaged by the destroyer's guns in the night skirmish.

HEAVY NAZI FIRE

Heavy German artillery fire—frequently a sign of the enemy's nervousness over Allied troop movements—was reported from the Eighth Army front near the Adriatic as well as in the vicinity of Cassino. Similar Nazi reaction was noted at the right end of the Anzio beachhead front, where official reports said the "enemy was apprehensive of attack."

Near the right flank of the beachhead the Germans were seen taking up both their own and Allied mines.

Such removal of mines could be interpreted as part of Nazi preparations to attack in that sector, but there was no indication in Allied dispatches that this was true.

From Britain American light and medium bombers hammered again at the Atlantic wall targets. Marauders and Havocs making repeated flights during the day

Continued on Page 2, Column 6.

Welfare Group Plans Offensive Against Hartley

By CELESTINE SIBLEY.

With new charges that A. J. Hartley, state director of public welfare, packed the polls at their annual election and attempted to influence members of the nominating committee to adopt his slate of officers, members of the Georgia Conference of Social Welfare gave every indication yesterday that they are preparing a large scale offensive against the public welfare director.

Charging that Hartley was attempting to "line up" the welfare conference for political purposes, members of the organization called on William M. Parker, executive director of the Atlanta Y. M. C. A. and chairman of the nominating committee, to make public irregularities which were evident at meetings of his committee.

"The first officially called meeting of our committee was Tuesday morning," Parker said. "All but two members, both of them members of the state department of public welfare, were present and at that meeting we practically decided on our slate of officers. Because of the absence of those two

Continued on Page 2, Column 5.

'Bootlegged' Babies Branded Dangerous

Urging enactment of more stringent state adoption laws, representatives of Georgia welfare and social agencies have branded "bootlegged" babies, the product of inadequate legal protection, a dangerous threat to home and family life.

At their annual conference, which ended a three-day session at the Biltmore hotel yesterday, Georgia welfare workers heard an address by Mrs. Henrietta Gordon, secretary of information and publications, Child Welfare League of America, who revealed that one million American couples are seeking to adopt babies, when only 160,000 babies are available for adoption.

"Authorized social agencies respect the child's inalienable right to be with its parents," Mrs. Gordon emphasized, "and do not separate it from its parents unless it is absolutely necessary.

"But with the great demand for adopted children today, childless couples often exert pressure on the mothers of illegitimate children," Mrs. Gordon pointed out. "A bewildered mother will often consent to the adoption of her child, when it later proves unnecessary. She may then want the foster parents to give the child back, thus creating an unfortunate situation for the parents, and, what is worse, for the child," she said.

Mrs. Gordon pointed out that Georgia law permits the mother to place her own child, and does not require that adoption placement be handled by authorized social agencies, which observe and test children and place them in the proper homes. This leaves the mother at the mercy of persons who may exert well-meant but ill-advised pressure.

"Some children are found to be feeble-minded after they have been adopted," Mrs. Gordon stated. "Foster parents could avoid this tragedy by getting children from a responsible agency which will find for them a child with a good chance of growing up to be a normal human being. State agencies observe and test the development of the children placed through them, and if the children develop normally, they are fairly sure to continue growing normally after adoption," she explained.

The present state law, enacted in April, 1941, leaves a loophole by failing to require investigation of foster parents' homes before children are placed, according to Miss Florence Van Sickler, executive secretary of the Atlanta Child Welfare Association. The law requires an investigation within 75 days of the filing of petition to adopt, Miss Van Sickler stated, but it does not prevent ill-advised placements from the beginning.

The Atlanta association, together with the Child Welfare Division of the Fulton County Department of Public Welfare, of which Miss Cleveland Zahner is supervisor, is interested in strengthening the state adoption laws to require that all placements be made by authorized case work agencies

OPA Announces Boost In Poultry Ceiling Price

WASHINGTON, April 21—(AP)—Fears of a meat famine have vanished, the War Food Administration said today—but the average family can't have as much table meat the rest of the year as it did during the winter.

WFA said "dire predictions" of a few months ago are giving way in the face of pork and beef supplies considerably exceeding those of a year ago.

At the same time the Office of Price Administration boosted the ceiling prices of poultry at all sales levels in an effort to get more [illegible] market counters. OPA said the increase would mean 2.3 cents a pound more to consumers on a year-round average.

139 POUNDS A YEAR

Enough meat will be available through June to allow civilians a per capita consumption at the rate of 139 pounds a year—13 pounds more than the 1935-39 average, the WFA announcement said. However, for the first quarter of this year consumption was at the [illegible] of 158 pounds per capita, [illegible] because of special [illegible].

For the last six months of 1944 [illegible] consumption must be [illegible], WFA said.

However, it found a much better [illegible] situation than existed a year ago, nearly twice as many [illegible] cattle and nearly as many sheep and lambs are being marketed and at least 25 per cent more meat is in storage.

OPA said it boosted poultry ceiling prices for the first six months of each year to induce raisers to bring to market poultry they [illegible] hold back for egg production [illegible] part of the year. The [illegible] April 1.8 cents above [illegible], May 2.2 cent in[illegible] 1 cent increase Jan[illegible] 2 cents February 1 cent and [illegible] through December [illegible] normal ceiling prices will apply.

There was talk that OPA is reaching a four-point cut in the ration value of butter and an announcement may be made this weekend. Butter now costs 16 ration points a pound.

Used household fats will continue to bring two ration points and 4 cents a pound at meat markets, despite the establishing of zero point values for lard, shortening and salad and cooking oils, the OPA said.

"These waste fats still are urgently needed in the war program for industrial needs," said Colonel Bryan Houston, OPA rationing chief.

"It is our hope," he added, "that making rationed fats and oils point free will encourage housewives to turn in all their used fats after they have extracted the maximum food value from them."

SLASH IN LAMB VALUES

The OPA announced an average 50 per cent slash in the ration point value of lamb, to be effective Sunday, April 30. The lamb ration value reduction is prompted, said an OPA spokesman, by drouth conditions in many parts of the country which threaten a large part of the spring lamb flock.

Also announced was the removal from rationing of concentrated citrus juices.

Used principally by beverage makers and for other industrial purposes, these juices, OPA said, are in good supply because of expanded production facilities and lighter lend-lease requirements.

Production of types of juices bought by the public will not be affected by the action, the agency stated.

(Poultry Dealers Believe Price Boost May Bring Order to Upset Market. Story on Page 2.)

'Griping' Only Resort When City Changes Mind, Savage Insists

City Attorney Jack Savage insists the city of Atlanta has the right to reverse itself on legislation at any time, even if the change of mind, a month later, leaves a law-abiding contractor holding the bag for $135,000 he invested when given the green light by council to go ahead on a house-building program.

"If you lose in the reversal of judgment," said Savage in Judge Paul S. Etheridge's court yesterday, "all you can do is gripe."

Judge Etheridge will conduct a hearing Monday to determine whether the city, as a matter of law, has that right.

The submission of arguments at Monday's hearing will center about the abrupt halt the city put to two major war housing projects in Atlanta—the Westmeath homes project, near West View cemetery, and the development along Erin avenue in the Sylvan Hills neighborhood.

Both developments had moved along briskly under authorization from city council. Permits had been obtained and paid for and the city has the money. But work on these projects was stopped in March when council passed new legislation countermanding the approval it had given before.

Attorneys for Defense Homes, Inc., argued yesterday in their request for a mandamus against the city's action that the city's action was "arbitrary, unreasonable, unlawful and without justification."

Bond Almand, assistant city attorney, and his boss, Savage, argued the city has the right to reverse its action regardless of what was involved.

Judge Etheridge said:

"This action of the city might be confiscatory. The city permitted these investments and is now depriving these builders of their vested rights. I'll give up a vacation I contemplated next week and will be here to discuss the law on the case. I want to be shown. I don't know whether the city has that right. If it has, there is nothing the court can do."

The hearing will start at 9:30 a. m. Monday.

14

Tariff Favors To Stay, Churchill Tells Empire

LONDON, April 21.—(AP)—Prime Minister Churchill assured the states of the British empire today that they would emerge from the war with their imperial preference plan of mutually advantageous tariffs left unimpaired by the Atlantic Charter or by the 1942 Anglo-American lend-lease agreement.

He told an approving house of commons that President Roosevelt had assured him that "we were no more committed to abolition of imperial preference than the American government was committed to abolition of their protective tariff."

The prime minister said there need be no clash between the unity of the commonwealth and empire and their associations with the United States and Russia, and added:

WOULD PROMOTE TRADE

"There must be a wholehearted endeavor begun in good time to promote the greatest interchange of goods and services between various communities of the world, and to strive for that process of betterment of the standards of living in every country without which expanding markets are impossible and without which world prosperity is a dream which might easily turn into a nightmare."

With a meeting of empire premiers approaching, Churchill said:

"At my first meeting with the President of the United States in Newfoundland at the time of the so-called Atlantic Charter, and before the United States had entered the war—a meeting on very anxious and critical matters—I asked for insertion of the following words in the Atlantic Charter which can be read in that document:

"'With due respect for their existing obligations. . . .'

"These are the limiting words and they were inserted for the express purpose of retaining to this house and to the dominions the fullest possible rights and liberties over the question of imperial preference."

LOWER IMPORT DUTIES

Under imperial preference the states belonging to the British empire charge lower import duties on inter-empire goods than they do on those arriving from other countries. Sometimes this means waiving altogether duties on empire goods.

"Again in February, 1942, when the United States was our closest ally I did not agree to Article 7 of the mutual aid (lend-lease) agreement without having previously obtained from the President a definite assurance that we were no more committed to the abolition of imperial preference than the American government was committed to abolition of their protective tariffs.

"The agreement (Article 7) for discussing as to how a greater volume of trade and a more harmonious flow of trade can be created in the immediate postwar years leaves us in every respect, so far as action is concerned, perfectly free."

CLAIMS EMPIRE UNITY

He said British commonwealth and empire unity was stronger than ever, adding: "It is extraordinary what a business it has become to sneer at the British empire. Those who have tried it in the United States have been discredited. Those who have tried it in the Dominions have found no public backing. . . ."

In conclusion Churchill said:

"I have never conceived that the fraternal association with the United States would mitigate in any way against the unity of the British commonwealth and empire or breed ill feeling with our great Russian ally, with whom we are bound by a 20-year treaty."

Bennie Reece Killed in Battle

Lieutenant Bennie Reece, son of John J. Reece, of Jasper, Ga., was killed in action on the beachhead near Rome February 20, 1944.

Lieutenant Reece.

Volunteering for the Army just after Pearl Harbor, Reece was stationed at Fort Jackson, S. C.; Fort Benning, Ga., where he received his commission; Camp Wheeler, Ga., and Camp Blanding, Fla. In March, 1943, he was sent to North Africa, from there going to Sicily and then to Italy. He had been promoted to first lieutenant shortly before he was killed.

Besides his father, he is survived by his wife and son, of Atco; two sisters, Mrs. Howard Carney, of Jasper, and Mrs. Pat Kennedy, of Cartersville, and two brothers, Fred Reece, of Talking Rock, and Jessie W. Reece, at sea with the Navy.

Corporal Holbrooks, Of Toccoa, Wounded

Corporal James J. Holbrooks, son of Mrs. Mindie Holbrooks, of Toccoa, was wounded in action in Italy recently, his family has been notified. He has been in the Army 10 months.

J. J. Holbrooks.

Corporal Holbrooks has a sister, Willie Mae Simmons, of West Point; three brothers, Burris Holbrooks, and J. [illegible] Holbrooks, of Toccoa, and [illegible] Holbrooks, of Lumpkin.

Pacific

Continued From First Page.

airfields at Padang, or in the Andaman or Nicobar islands, or even from Singapore—but it availed them nothing. By day the Japanese could not penetrate the Hellcat screen and the Allied barrage stopped them at night.

Eugene Burns, Associated Press [illegible] who has been covering American naval operations in the Pacific [illegible] and was in on the raid on Sabang.

"As we left home base for this attack, American-made patrol bombers kept an umbrella over us. As we struck this morning, American-made Liberators made a strong diversionary attack on the Andaman islands, and then it was bang-bang Sabang," said Burns.

KICKING JAPS

"Immeasurably better than the burning of Sabang is that we have started to kick the Jap from behind and we have let 70,000,000 Netherlands natives know that the white man is coming back with power to break the evil Japs' hold [illegible] an Allied [illegible]."

Lieutenant General Joseph W. Stilwell's Chinese troops in northern Burma were reported continuing their advance along the east [illegible] banks of the Mogaung [illegible] the Japanese base of [illegible] some 40 miles west of Myitkyina. Japanese [illegible] and tanks of [illegible] intensity were said to be slowing Stilwell's campaign.

Allied fighters, fighter-bombers and medium bombers made widespread attacks on enemy installations and railroad bridges in central Burma and French Indo-China without suffering a loss.

JAPS DIVE-BOMB

A Tokyo broadcast told of an attack by Japanese dive-bombers on an Allied glider base near [illegible] the Mandalay-Myitkyina [illegible] some 180 miles north of Mandalay in the Burma interior. [illegible] Allied gliders were destroyed [illegible] direct hits [illegible] surrounding military establishments."

The Japanese, using a force of between 50,000 and 60,000 men, including crack reinforcements drawn from the Manchurian garrison, are swiftly encircling the [illegible] Honan railway junction of Chenghsien, Chinese advices stated last night. The American and British embassies were disclosed to have ordered their nationals to flee from the path of the enemy's [illegible] offensive.

The Chinese command in its communique last night indicated that the Japanese had narrowed to less than 30 miles an escape corridor through which the Chinese forces defending Chenghsien could flee to the southwest.

U. S. To Raise Legation In Lisbon to Embassy

WASHINGTON, April 21.—(AP)—The State Department announced today this government's intention to raise its legation in Lisbon to the rank of embassy.

It is expected that Portugal also will raise the status of its legation here.

The announcement said the action was taken in view of "the character and the growing importance of relations between the two countries."

Great Britain's representatives in [illegible] have had the rank of [illegible] for many years and the United States and Britain are [illegible] negotiations with that neutral to curb its exports of strategic tungsten ore to Germany.

London Bus Strikers Vote Return To Work

LONDON, Saturday, April 22.—(AP)—Union representatives early today told London transport officials that 2,200 striking bus drivers and conductors had voted to return to their jobs this morning.

Resumption of normal service on five trolley lines and 31 bus routes will clear the way for arbitration of grievances arising out of summer schedules adopted April 18. The workers complained that the new schedules placed more work on them. Pay was not in dispute.

In Manchester, gas works strikers in a stormy meeting decided to remain out at least overnight and meet again tomorrow. The ministry of labor warned that it would keep gas flowing in that important industrial area regardless of the strikers and disclosed that the necessary workmen already were being moved into the plant. Earlier British soldiers had taken over the plant and it was presumed the imported workmen would supplement the soldiers.

Army Obligated to Vets, General Somervell Says

CLEVELAND, April 21.—(AP)—Lieutenant General Brehon Somervell, chief of the Army service forces, declared today the Army recognizes a moral obligation to every wounded veteran and added, "there aren't going to be any apple sellers on the street corners after this war if we can prevent it."

"There aren't going to be any wounded soldiers sleeping in parks or lodged in jails," he said in an address prepared for delivery before the Cleveland Advertising club. "The best we can do for these men isn't good enough, but we will do our best."

General Somervell was here for the dedication of the Army's new $5,000,000 Crile General hospital.

Arkansas Negro Voters Will Meet on May 15

LITTLE ROCK, Ark., April 21.—(AP)—The executive committee of the Arkansas Negro Democratic Association today called a statewide meeting of Negro voters for May 15 at Little Rock to discuss procedure for voting in the July-August Democratic primaries.

Dr. J. M. Robinson, association president, urged efforts to obtain a definite understanding with the majority group" in a letter to prospective voters. By the "majority group" he said he meant white Democrats.

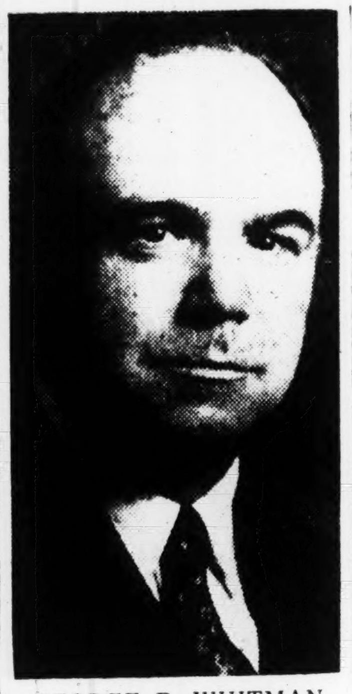

GEORGE P. WHITMAN
Elected to School Board

G. P. Whitman Again Elected

Arthur Wrigley and George P. Whitman have been re-elected to four-year terms as members of the Fulton county board of education by the Fulton county grand jury.

Although the grand jury made no announcement of its action, Walter Thomas, of the jury's school committee, yesterday confirmed reports which had leaked out.

Whitman is president of the board and Wrigley is the member with the longest term of service—26 years. Whitman, a resident of College Park for 25 years, and a practicing attorney in Atlanta since 1911, succeeded Brigadier General Clark Howell as president when the latter returned to active service with the Army. He first was elected a member of the board in 1936 to fill the unexpired term of the late W. P. Anderson, of Hapeville, and re-elected in 1940. He attended the University of Georgia and later was graduated from Yale Law School. He is chairman of the board of deacons of the Baptist Tabernacle.

Wrigley, who has resided for half a century in the Cascade Heights section, is owner of the Dixie Seal & Stamp Company. He is a graduate of the University of Georgia. In the Spanish-American War, he saw active service in the Philippines. During his 26 years on the school board, he has worked to promote the growth of the county school system from a run-down condition into one of the finest in the country.

Other members of the board are W. E. Taliaferro, who has served 22 years, T. W. Moore and General Howell.

DAR Contests Take Overtime

NEW YORK, April 21.—(AP)—The fifty-third triennial congress of the Daughters of the American Revolution ended today after an election campaign unprecedented in the annals of the organization.

Voting in the three-cornered race for president general had taken three ballots, and the balloting for the six vice presidents general at large was not complete until after the fifth ballot was taken. Installation of the new officers completed the agenda of the congress.

Mrs. Julius Y. Talmadge, of Athens, Ga., was elected president general yesterday, carrying a slate of officers with her, but the convention went into overtime today to select two of the six vice presidents general at large.

Elected vice president general at large on the fourth ballot was Mrs. Geoffrey Creyke, of Washington, D. C., and, on the fifth ballot, Mrs. Charles Blackwell Keesee, of Martinsburg, Va. Mrs. Perry W. MacDonald, of Piedmont, Cal., had withdrawn before the final vote.

The other four vice presidents general at large, elected Wednesday, were Mrs. Birney Clark Batcheller, of Wallingford, Vt.; Mrs. Walter S. Williams, of Wilmington, Del.; Mrs. William Hardie Lambeth, of Nashville, Tenn., and Mrs. Alexander J. Berger, of Arkansas City, Kan.

Unopposed in the voting today were Mrs. C. Edward Murray, of Trenton, N. J., second vice president general; Mrs. Willard Steele, of Chattanooga, Tenn., chaplain general; Mrs. Frederick Palmer Latimer, of New London, Conn., corresponding secretary general; Mrs. Roscoe C. O'Byrne, of Brookville, Ind., registrar general; Mrs. Frank Edgar Lee, of Santa Monica, Cal., historian general; Mrs. Frederick Smith, of Somerville, Mass., librarian general, and Mrs. William Horsfall, of Marshfield, Ore., reporter to the Smithsonian Institution.

In the first two votes, the following were elected cabinet members: Mrs. John Logan Marshall, Clemson, S. C., first vice president general; Mrs. Tom Bentley Throckmorton, Des Moines, Iowa, third vice president general; Mrs. Stanley Thorpe Manlove, Newburgh, N. Y., recording secretary general; Mrs. Raymond C. Goodfellow, South Orange, N. J., organizing secretary general; Mrs. Charles Carroll Haig, Washington, D. C., treasurer general, and Mrs. Emeline A. Street, New Haven, Conn., curator general.

As the congress drew to a close, the organization announced its total of war bond pledges during the session was $876,498, bringing to $100,743,117.41 the D. A. R. pledges since Pearl Harbor.

REDS REPORTED IN ITALY

LONDON, April 21.—(AP)—The German-controlled Vichy radio said today that a detachment of Soviet troops had arrived in southern Italy to fight against Italian Fascist forces. There was no confirmatoin of the report from Allied sources.

Shakeup in German Command On Russian Front Is Reported

STOCKHOLM, April 21.—(AP)—The Berlin correspondent of the newspaper Tidningen reported today that the German command on the Russian front had been shaken up with Field Marshal Walther von Model replacing Marshal Fritz Eric von Mannstein in command of the Carpathian sector and General Schoerner succeeding Field Marshal Ewald von Kleist.

There was no indication as to where Mannstein had been shifted.

The dispatch said Von Model was taking over a "most important post." He was the general who led the Germans closest to Moscow.

Schoerner is comparatively unknown.

Von Kleist commanded the German army which placed Yugoslavia under subjection and later had command of operations in southern Russia. Von Mannstein commanded the Nazi troops which captured Sevastopol and several times was reported slated for the supreme command of the German army. But his reputation faded as the Russians knocked his forces backward and last month there was a report that he had been replaced.

Four Blooded Dogs Are Destroyed By Canine Marauders

Marauding at night and hiding during the day, three dogs running wild in the West Pace's Ferry road vicinity have caused the death of four thoroughbred dogs within three weeks.

Mrs. Malcolm Therrel, 3700 Randall Mill road, N. W., whose English setter was killed three weeks ago, identified the marauders as two police dogs and a half-breed chow. She made a plea to the owners of animals answering this description to keep them penned up at night to avoid further killings.

The first killing attributed to the pack occurred six months ago, Mrs. Therrel said, when a pig owned by Mr. and Mrs. William Elsas, Randall Mill road, was found bitten and clawed to death.

Mrs. Charles Motz, 1140 West Pace's Ferry road, reported that her Dobermann pinscher was killed by the marauding dogs about two weeks ago. Also killed was a dog owned by Mrs. Robert White, 710 Fairfield road, N. W.

The three dogs' latest victim was a dachshund owned by Mrs. George W. Adair Jr., 3600 Northside drive, N. W.

Highway Bids At $767,887

Apparent low bids received for 28 highway projects totaled $767,887, according to the State Highway Department.

When the bids were opened yesterday, the department withheld three projects—a large one in Houston county calling for 5.14 miles of road repairing and construction of one bridge on the Kathleen-Clinchfield road; a road repairing job in Floyd county, totaling 9.2 miles, and a 10-mile project on the Carnesville-Lavonia road in Franklin county. The Houston project will be readvertised for letting April 28.

Apparent low bidders on the 30 projects follow:

Troup county, 4.7 miles resurfacing on state route 109, A. W. Ledbetter, $24,125.93.

Coffee county, 13.2 miles resurfacing on Ocilla-Douglas road, Scott Construction Company, $53,526.96.

Mitchell county, resurfacing 12.4 miles on Camilla-Moultrie road, Campbell Contracting Company, $30,844.56.

Lowndes-Cook counties, 2.7 miles in Lowndes county on Adel-Valdosta road, and 6.8 miles in Cook county on same road, A. W. Ledbetter, $13,801.06.

Randolph-Quitman counties, 4 miles in Randolph county on Cuthbert-Georgetown road, and 7 miles in Quitman county on same road, Campbell Contracting Company, $16,213.91.

Grady county, 3 miles on Cairo-Bainbridge road, Southeastern Construction Company, $6,569.63.

Whitfield county, 11 miles on Dalton-Calhoun road, A. W. Ledbetter, $14,880.50.

Elbert county, 3.6 miles on Elberton-Abbeville road, A. W. Ledbetter, $9,287.30.

Chattooga-Walker counties, 9.1 miles on Summerville-LaFayette road in Chattooga county and 2.5 miles on same road in Walker county, A. W. Ledbetter, $18,527.

Talbot county, 7.9 miles on Geneva-Columbus road, E. Jack Smith, $51,297.

Bibb county, 6.6 miles on Macon-Perry road, Warren Brothers Road Company, $37,723.90 and $41,251.75, alternate.

Butts county, 4.9 miles on Jackson-Forsyth road, Henry Newton & Company, $31,662.10 and $34,310.40, alternate.

Greene county, 11.4 miles on Greensboro-Madison road, Vandigriff Construction Company, $13,984.16.

Jefferson-Washington counties, 8.3 miles on Louisville-Sandersville road in Jefferson county and 3.0 miles on Sandersville-Tennille road in Washington county, A. W. Ledbetter, $36,878.85.

Jefferson county, 4.0 miles on Wadley-Wrightsville road, Sam Finley, Inc., $61,687.94.

Jones county, 3.8 miles on Gray-Eatonton road, A. W. Ledbetter, $6,436.58.

Liberty county, 11.2 miles on Midway-Hinesville road, C. M. Lyle Construction Company, $50,089.53.

Candler county, 4.0 miles on Metter-Soperton road, Henry Newton & Company, $14,698.38.

Montgomery county, 2.2 miles and 7.7 miles on Uvalda-State Route 30 road, Hardaway Contracting Company, $36,535.86.

Telfair county, 7.5 miles on Eastman-Baxley road, A. W. Ledbetter, $12,565.50.

Pierce county, 7.1 miles on Blackshear-Patterson road, C. M. Lyle Construction Company, $22,443.75.

Cobb-Fulton counties, concrete encasement of portions of piers 2 and 3 of bridge over Chattahoochee river at Bolton on Atlanta-Marietta road, S. B. Slack, $3,156.

Jasper-Putnam counties, 16.4 miles on Monticello-Eatonton road, A. W. Ledbetter, $23,556.94.

Long-Wayne counties, repair four bridges, Scott Construction Company, $39,077.

Forsyth county, 10.3 miles on Cumming-Dawsonville road, A. W. Ledbetter, $20,091.70.

Fannin county, 10 miles on Blue Ridge-Blairsville road, A. W. Ledbetter, $15,369.56.

Banks county, 8.4 miles on Baldwin-Homer road, A. W. Ledbetter, $13,534.

Jackson county, 9.1 miles on Jefferson-Commerce road and 0.39 miles on Jefferson-Gainesville road, A. W. Ledbetter, $13,761.70.

Vote Application Forms For Servicemen Ordered

WASHINGTON, April 21.—(AP)—The war ballot commission has ordered the printing of 37,500,000 postcard application forms on which service personnel may apply for ballots to be cast in forthcoming elections.

The Army will receive 31,000,000, the Navy 6,000,000 and the War Shipping Administration 500,000.

The commission said the large number was ordered so that there would be an adequate supply even if some shipments were lost through enemy action or meet with unavoidable delays en route to the combat zones.

NAVY FUND OKAYED

WASHINGTON, April 21.—(AP)—The record $32,645,000,000 Navy Department appropriation bill for the year beginning July 1 came out of the senate appropriations committee with a unanimous recommendation for passage today and arrangements were made to take it up on the floor Monday. The bill passed the house without a dissenting vote.

Atlanta WAC Is Decorated

ALLIED FORCE HEADQUARTERS, ORAN, North Africa—At a recent military ceremony in a North African city, members of a WAC company who had qualified for the wearing of the good conduct ribbon by serving for one year with exemplary conduct and efficient duty, received the award.

The group is attached to the Service of Supply. An unusually high percentage of the WACS who had served the required length of time were given the red and white bar.

In charge of the ceremony was the commanding officer, Captain Elizabeth Taylor, of Fort Valley, Ga. Assisting in the presentations were Lieutenant Cherry Devereau, of Bronxville, N. Y.; Liutenant Eulalie Beffel, Madison, Wis., and Lieutenant Louisa Givogre, of Wisdom, Mont.

Private Nell J. Lee, daughter of Fred H. Lee, 1029 Lawton avenue, Atlanta, Ga., was one of the WACS who received the good conduct badge. She has spent several months in the North African theater and is currently assigned as a stenographer in the Services of Supply.

Welfare

Continued From First Page.

members we deferred action until the evening meeting to permit them to vote.

SUSPECT "COACHING"

"Although at the night meeting we adopted the slate almost exactly as we had discussed it earlier, there was evidence that some of the people on the committee had been talked to during the day. One of the members had evidently been coached to get us to put on the slate the people who were later nominated from the floor. This member had a list all prepared, but the committeee voted against it.

"Later one of the state department workers came to me privately and confidentially and told me that she had been approached by Mr. Hartley and one of his cohorts who helped him organize his political manipulation, and had been promised a promotion if she helped to get his candidates nominated. This person refused to fall in line and there were only two votes against the slate of officers which the committee finally nominated."

Parker said he wanted to emphasize that the election involved "no clash between private agencies and public agencies." He pointed out that four of the nine members of the committee were members of the State Department of Public Welfare and that the committee's candidate for president, Mrs. Evelyn Wilson, of Columbus, as well as Miss Lucile Wilson, of Atlanta, who was elected, was a member of the state department.

MEMBERSHIP RUSH

Meanwhile, officials of the conference pointed to an unprecedented rush from members of the clerical force of the state department as evidence that Hartley was attempting to "pack the polls." Membership records showed that 20 workers in the department applied for student memberships Monday night but were informed that the 50-cent membership designed for college students of sociology did not entitle them to vote. Later 13 of the 20 paid the additional $1.50 which would permit them to vote.

Members of the conference indicated that they would make no attempt to challenge the election, which they said was "honest and above-board," but hinted at possible concerted action against Hartley at an early meeting. Officers elected at the losing session included the president, Miss Wilson; W. E. Ireland, director of the Georgia Training School, first vice president; Mrs. Martha Rogers, second vice president; Earl Lippincott, third vice president, and Mrs. Mildred Chester, treasurer.

Mobile Mother Shocked By Phone's 'Hello Mom'

MOBILE, Ala., April 21.—(INS)—Mrs. Gordon Bell, of Mobile, answered the phone today.

"Hello, Mom," said the voice on the wire. "This is Douglas. I'm in Miami and will be home next week."

Mrs. Bell nearly fainted. She had received a notice from the War Department only last week telling her that her son, Sergeant Douglas Bell, was missing in action in China.

Sergeant Bell told his mother that his plane had crashed in China and it took him and his companions four days to return to their base. He did not reveal how he arrived in Miami so soon—he had only one message—"I'll be home next week."

Postwar Hotel Problems Aired

Postwar problems of the hotel business were thoroughly aired yesterday at final sessions of the Southern Hotel Planning Conference and Exposition, combined with the annual meeting of the Georgia Hotel association.

A. Joe Crocy, of the Ansley hotel, Atlanta, presided at the concluding business meeting, which heard talks by Walter Casey, of Beaumont, Texas, on public relations in the hotel field, and Flippen Burge, Atlanta architect, who spoke on trends in hotel design for the future.

Finale of the three-day conclave was a luncheon in the Paradise room of the Henry Grady hotel, at which the visitors from all sections of the south were entertained.

E. D. Newton, of Athens, is the new president of the Georgia association.

U. S. Bomb

Continued From First Page.

Five of the bombers were lost as the Nazis sent up fighters for the first time in more than a month in this area.

The American heavyweight blow reported by Germany presumably was from bases in Italy. Berlin said the Romanian capital of Bucharest was raided at noon and that bombs also were dropped in south Romanian and Serbia.

Thursday night was the second time in four days that the giant British bombers had broken the record for the greatest tonnage of bombs dropped on a single operation. In a raid on four other railroad centers in France Tuesday night more than 4,400 tons were cascaded.

Cologne, hit by 1,800 tons of bombs, still was hidden by smoke from fires on both sides of the Rhine this morning. The railroad yards and junctions which ring the city were laid out many years ago on a strategic plan for war with France, and they are still essential to the German armed forces guarding the European coastal fortifications.

The city's ground defenses apparently were crushed, for only a loose antiaircraft barrage was started.

LA CHAPELLE PLASTERED

At La Chapelle the big British planes dropped on a few acres as many bombs as ordinarily are unloaded in a fairly heavy attack on a German industrial center.

"In the past," the air ministry observed, "it has been proved that the railways and railway facilities can be rather quickly repaired after a number of direct hits, but it is a very different matter when the whole area of the yards is densely pitted with craters, in some instances overlapping each other."

The Allied air forces now appear to have reached the height of their second large-scale campaign against key railroad centers feeding war supplies to the German armed forces waiting along the invasion coast.

NAZIS' RUSSIAN REPORT

Of Russia, the German communique said that German and Hungarian troops had "gained further ground," against stubborn Russian resistance southeast of Stanislawow, in Poland, and declared that the Hungarians had captured the village of Ottynia, 12 miles southeast of Stanislawow.

A dispatch from Red Star's front correspondent said the Germans were using the flooded Prut and Dnestr rivers for protection of their flanks, hurling a great weight of men and machines down the intervening valley in an offensive apparently aimed at relieving Soviet pressure on Lwow, big communications hub 65 miles northwest of Stanislawow. German airmen also entered the action, the report said.

On the Estonian front, where the Russians on Thursday had said troops had killed 2,000 counterattacking Germans southwest of Narva, the bulletin reported only long-range bombing activity in which shale oil distilleries, a rail station and a camp were attacked. Fires visible for 50 miles were touched off in those raids, said the broadcast-communique recorded by the Soviet monitor.

Moscow dispatches said that German and Romanian divisional remnants, deserted by their commanders, were fighting each other in an effort to grab ship passage out of Sevastopol.

3 Atlanta Girls Named To Agnes Scott Offices

Three Atlanta girls, Miss Dot Lee Webb, Miss Joan Stevenson and Miss Virginia Dickson, have been elected to various class offices at Agnes Scott College. Miss Webb will serve as vice president of the 1944-45 senior class and Miss Stevenson as secretary-treasurer. Miss Dickson will be secretary of the 1944-45 sophomore class.

Rainbow Girls To Hold Flag Day Sale Today

Annual flag day will be observed today by the Rainbow Order for Girl Assemblies of Atlanta and suburban communities with the girls selling flags to finance their benevolent work during the coming year. Headquarters for the sale will be the Henry Grady hotel.

Stationed throughout Atlanta today, the girls whose organization is sponsored by the Masons and the Eastern Star will sell the flags. The flag day is held annually on the Saturday nearest to Confederate Memorial day.

Allied Fleets Massing, Troops Moving Coastward, Say Nazis

LONDON, April 21.—(AP)—The Berlin radio said today the American and British navies were massing "the greatest concentration since Dunkirk in British home waters for the western invasion.

"Troops are leaving London, which is becoming more and more deserted by British, American and Colonial troops," the broadcast said.

"Every day now troop trains are leaving London stations, taking men to channel ports and to ports of the south and east coasts."

The Vichy radio, also broadcasting invasion rumors, declared the main invasion blow from the west would be timed with new Allied assaults in Italy and the Balkans.

Constitution Staff Photo—H. J. Slayton.

SENATOR, GOVERNOR CONFER—Before returning to Washington, Senator George, right, dropped by the capitol yesterday to pay his respects to Governor Arnall. Politics were taboo during their brief conference, both said, adding that world affairs was the topic of discussion.

Poultry Dealers Believe Price Boost May Bring Order to Upset Market

The 1.8 cents a pound price increase announced yesterday by the Office of Price Administration may bring order to a market which has been extremely upset in the past, Atlanta poultry dealers believe.

The price increase decision on which was surrounded with hesitancy and countermanding orders for two days may be ample, one dealer said, to thwart black-market buyers, or these buyers may resort to still higher prices.

The full effect will not be known, the dealers say, until they make the rounds of poultry raisers and see what kind of competition the black-market buyers will offer the dealer who insists on staying within OPA ceilings.

FRYER PRICES UP

One dealer pointed out that the price of fryers has been 28.8 cents a pound to producers under the previous ceiling, and now is 30.6 cents. The black-market buyers, however, have been paying 31 cents a pound all along—and they usually deal in lots of 10,000 pounds.

The principal centers to which the black market purchases are sent are Miami; Orlando, Fla.; Birmingham, Ala., and New Orleans, the dealer said.

He estimated that "there are plenty of chickens" for legitimate purposes in the houses of Georgia producers, but was apprehensive of what the higher-than-ceiling buyers would do following the ceiling boost.

The OPA price increase was announced several days ago as being in the offing for immediate action. Producers therefore held their chickens pending the price increase, and the market for regular dealers started to dry up.

OPA then on Friday said that the increase had been postponed for "further consideration," but yesterday announced the increase after getting its order fully in line with all of its rules of procedure.

IN-AND-OUT HANDLING

The in-and-out handling of the problem caught at least one big packer in a squeeze play which probably left him a little dizzy.

On the basis of what he thought was one order, he directed his plants to start buying poultry at the increased price early yesterday. This order was killed and the packer promptly informed his plants to go back to the old ceiling. Then the new order came out. He informed his plants to start paying the increased price again.

And some producers just sat pat waiting for the increase to go into effect. In substance they told dealers: "We have the chickens. You want them. OPA eventually is going to raise the price. If you want them, you pay the increased price."

And the apprehensive dealers hope the situation is straightened out at least to the extent that they now have a price high enough to keep the black market from flourishing and getting all the feathered fowls.

Red Cross Blood Donors

1750 / 1600 / 1400 / 1200 / 1000 / 800 / 600 / 400 / 200

FRIDAY
Quota: 330
Donors: 296

THIS WEEK
Quota: 1,750
Donors 1,526
To Go: 224

Call WA 9635
for appointment
9-4:30 MON.-FRI.
9-12:00 SATURDAY

HELP SAVE THE WOUNDED

George Tackles WPDY Trouble

Influence of Senator George to obtain Federal Communication Commission concessions to insure continuous 24-hour-a-day operation of police radio station WPDY is being sought by Mayor Hartsfield, it was learned by The Constitution.

Mayor Hartsfield has taken his fight to avoid curtailing the service to George and the senator has agreed to investigate the prospects of obtaining licenses for three Fulton county police officers so that they can supplement the two radio technicians remaining on the job from a normal crew of four.

The draft and the lure of more lucrative jobs have reduced the operating staff at the station, and police radio service for the entire metropolitan area is jeopardized. Unless some means is found to augment the staff, the station must suspend service from midnight until 8 a. m. daily.

Efforts to recruit qualified technicians have produced only two prospective applicants, both of whom are women, and women have never been employed at WPDY.

Senator and Mrs. George are expected to leave Atlanta this afternoon. They were delayed in Atlanta because they were unable to get train reservations.

One Killed, Six Injured In Memphis Train Crash

MEMPHIS, April 21.—(AP)—One crew member was killed and six other persons were injured when a Frisco lines passenger train crashed into a moving freight train inside the city limits late today.

N. O. Kneyswinger, of Cape Girardeau, Mo., fireman on the passenger train, died shortly after being taken to a hospital with severe burns and multiple lacerations.

Banking

Continued From First Page.

cases they would put up 10 per cent of their gold and the balance in local currencies. This country's share would be exclusively gold because American dollars are synonymous with gold in international dealings, White said.

Morgenthau noted, however, that more than $2,000,000,000 already is available in the treasury's present stabilization fund, although he emphasized that no transfer would be made without congressional approval. In fact, he declared, the entire project "naturally" depends upon its reception on capitol hill.

Concerning the last-minute Russian agreement, Morgenthau and White stressed that the Soviet delegation arrived in this country later than any others and that communications with Moscow are both difficult and slow.

In response to a question, White said the proposal does not contemplate a redistribution of this country's gold holdings, except for the "normal redistribution" he said would result from freer trade and greater world prosperity.

"It might well be," he acknowledged, "that we will end up five or ten years from now with smaller gold holdings."

World Bank Proposal Seen 'Perilous' to U. S.

WASHINGTON, April 21.—(AP)—Congressional reaction to the $8,000,000,000 international money stabilization proposal announced tonight ranged from warm enthusiasm in some quarters to the blunt conclusion of Representative Smith, Republican, Ohio:

"So perilous to the United States that no words can describe it."

Chairman Doughton, Democrat, North Carolina, of the tax-writing ways and means committee in the house called the project, "A fine approach to this international question." Doughton presided at a conference in which Treasury Secretary Morgenthau outlined the plan before it became public.

"It is the finest constructive step any government has ever taken," echoed Representative Patman, Democrat, Texas.

Smith walked out on a congressional conference at which Treasury Secretary Morgenthau outlined the plan. Morgenthau said later the reaction on Capitol Hill "on the whole was good."

Several of the congressmen said they would need more detailed discussion of the plan before they could form an opinion.

Representative Knutson, Republican, Minnesota, Republican minority leader on the ways and means committee, saw in the plan a "super world government" and observed:

"They deny, but not to my satisfaction, that if this super world government is going to fix gold values they will also have the power to tell us what our tariffs shall be."

Manpower Problem Held Distributive One Only

WASHINGTON, April 21—(AP)—The House Military Committee stuck to its guns today in opposition to labor draft legislation in the face of a renewed drive by the Army, the Navy and the Maritime Commission for a law to conscript war plant workers.

If anything, the latest plea of the armed services as expressed in a joint statement by Navy Secretary Knox, War Secretary Stimson and Maritime Chairman Land solidified the oft-voiced position of the committee that national service legislation is not the answer to the manpower problem.

"We have spoken and we meant what we said," declared Representative May, Democrat, Kentucky, chairman of the committee, without whose sanction service legislation cannot reach the house floor. National service legislation has been stalled for months in his committee and in the Senate's Military Committee.

DRAFT IS EMPOWERED

May referred to a committee report, issued yesterday five hours before the Army-Navy-Maritime statement, asserting there is no need for legislation and pointing out that existing law permits selective service and other war agencies to control the job activities of draft-age men, especially 4-F.

The report mildly criticized the Army for what the committee said was a lack of full co-operation in efficiently using manpower under present laws.

Even the relatively few committee members who have insisted on consideration of national service legislation conceded there is no chance for action unless the committee sentiment changes drastically.

The foreboding picture of the nation's manpower situation painted by the Army-Navy-Maritime heads drew from Representative Harness, Republican, Indiana, a committee member, the assertion the problem is not one of manpower but of proper handling of manpower now available.

DISTRIBUTION PROBLEM

The increasing number of persons applying for unemployment compensation, and the reduction of industrial manpower needs resulting from cutbacks in production, Harness said, "makes it apparent that the problem is not one of finding men but of getting the available men into jobs."

"What we need is a little co-operation between the government agencies, not new legislation," Harness added.

The armed service heads said 1,400,000 will be inducted this year, most of them from war plant jobs. The military committee feels the vacancies could be filled by 4-F's and ex-servicemen.

Fifth War Loan Most Important

NEW YORK, April 21—(AP)—Calling the 16-billion-dollar fifth war loan campaign the nation's "most important financial effort thus far," Ted R. Gamble, director of the Treasury's war finance division, told advertising men today that "at no time since the beginning of the war have our needs been so acute as they are as we approach this campaign."

At a meeting sponsored by the Treasury Department and the War Advertising Council, Gamble said the fifth war loan, which opens June 12, is "going to be tough but we are approaching the [illegible] phase of this war and [illegible] our people to take the [illegible] going along with our loved ones who are fighting the great [illegible] on the battle lines."

[illegible] H. Lane, director of advertising for the war finance division, told the group that the Treasury Department "does not spend 10 cents of the taxpayers' money to purchase advertising space or radio time." Yet from [illegible] estimates the fifth [illegible] will be the biggest [illegible] campaign this country [illegible] valued [illegible] 25 million dollars in this [illegible] four-week period.

[illegible] said the forthcoming campaign [illegible] be a success "because [illegible] unselfish efforts [illegible] the fighting [illegible] the people and all the forces of [illegible] advertising, including newspapers, [illegible] radio stations, magazines [illegible] thousands of patriotic [illegible] who devote their ad [illegible] appropriations to the [illegible] of war bond sales."

'Open House' at Duluth Hospital Postponed

[illegible] open house scheduled for the new Joan Glancy Memorial hospital of Duluth, Ga., has been postponed. The delay in moving from the original building [illegible] to the new has necessitated the postponement.

The hospital was named in memory of Joan, the daughter of A. R. Glancy, vice president of General Motors Company in Detroit, whose daughter died 17 years ago because medical attention was not available in a country town where she was visiting. [illegible] the building of the modern steel and concrete hospital.

The hospital was started when [illegible] Duluth dairy helper [illegible] from the lack of medical [illegible].

Dr. Bardin Conducting Zionist Youth Institute

Zionist youth leaders from nine [illegible] states assembled in Atlanta yesterday for a week-end institute under the leadership of Dr. Shlomo Bardin, of Washington, executive director of the American Zionist Youth Commission.

A native of Zhitomir, Russia, Dr. Bardin settled in Palestine in [illegible] where he founded the Haifa Technical High school and assisted in establishing the Haifa Nautical school, serving as principal [illegible]. Educated at [illegible] of Berlin, London [illegible] Columbia, [illegible] M. A. and [illegible] degrees. Dr. Bardin is author of "Pioneer Youth in Palestine" and "Jews and the Sea."

The visitor will be honored at a dinner tomorrow night at the Mayfair Club.

LEGAL NOTICE

I will not be responsible for any debts or accounts made or charged to me or Cathcart Garage Company. F. CATHCART, SR.

LEGAL NOTICE

I will not be responsible for any debts made by Mrs. Mattie Allison after April 20, 1944. H. T. ALLISON.

BIDS WANTED

[illegible]

STATE OF GEORGIA

[illegible]

NOTICE TO BOILER DEALERS

[illegible]

TREASURY DEPARTMENT

[illegible]

ILO Workers Name Mexican

PHILADELPHIA, April 21—(AP)—The workers' group of the International Labor Conference paused today in the midst of a heated debate over admission of the Argentine delegation to elect Vicente Lombardo Toledano, of Mexico, president of the Latin American Labor Federation, as the workers' representative to the conference's credentials committee.

It was Toledano who, a colleague disclosed earlier today, proposed in the first meeting of the workers that they refuse to permit the Argentine workers' delegates to sit with the workers' group, and bring a proposal to the full conference to reject the entire Argentine delegation, which also includes representatives of the government and of employers.

The informant, a labor delegate who would not permit use of his name, said Toledano told the closed meeting of the workers' group that he considered Argentina "a Fascist regime."

After hours of debate, John Brown, of Great Britain, general secretary of the Iron and Steel Trades Confederation, proposed that the debate over admission of the Argentine workers' delegates be referred to the officers of the workers' group. That motion was defeated.

The several hours of debate so far have been taken up almost entirely by Latin-American delegates. There has been no poll as yet.

Cites 8 Homes He Burglarized

The brief criminal career of Robert Mattison, 16, of Austin, Mass., whose alleged activities had caused consternation in East Atlanta, where more than a dozen homes were burglarized this week, has come to an end.

Mattison, taken into custody yesterday by Detectives P. B. Greene and J. H. Langley, told the detectives that he arrived in Atlanta last Monday on his way to visit relatives in New Orleans. The officers quoted him as saying he got here broke and burglarized numerous homes.

Yesterday he pointed out eight residences, those of Mrs. W. E. Lanier, 1210 Langley street; Mrs. H. W. Walters, 325 Trilby street; E. A. Little, 341 Trilby street; Mrs. Alice Huitt, 347 Trilby street; Joe M. Harris, 412 Florida avenue; Mrs. Hattie L. Hooks, 475 Cleveland avenue; Mrs. R. N. Chandler, 998 Glenwood avenue, and Francis A. Speth, 1118 Faith avenue, as some of the homes he had entered.

There were several other East Atlanta residences, detectives quoted the youth as saying, but he was unable to point them out.

Several watches, some money and jewelry which Mattison said was taken from the East Atlanta residences was recovered. Many of the burglaries, police said, have not been reported, and to clear records, Detectives Greene and Langley request all those living in that section whose homes were entered last week to file reports at police headquarters immediately.

Alabama Reduces May and June Quotas

MONTGOMERY, Ala., April 21—(AP)—Reduction in Alabama's draft quotas for May and June in line with a national program of taking men under 26 first was announced today by Lieutenant Colonel James T. Johnson, state selective service director.

Johnson said a survey had shown a sufficient number of men under 26 were available to meet the reduced quotas, but he emphasized that men above that age must be contributing to the war effort to obtain deferment.

Only 1 of Escaped War Prisoners Still at Large

Only one of the quartet of German prisoners of war who escaped Monday from the prison camp at Augusta, Ga., is now at liberty.

E. C. Holloman, agent in charge of the Atlanta office of the FBI, announced that Hermann Mueller, one of the four who escaped, was captured yesterday afternoon as he strolled along a street in Columbia, S. C. Mueller, Holloman said, was recognized from newspaper photographs.

Gerd Gutzat is the only other one of the prisoners remaining at large. Two of the four prisoners were captured Monday night, a short time after discovery of the escape.

State Insurance Agents Elect Sam S. Chandler

Sam S. Chandler, of Macon, has been elected president of the Georgia Association of Mutual Insurance Agents, it was announced here following a two-day convention of the organization.

Other officers elected are H. W. Howard, of Cartersville, vice president, and J. Bryan Willingham, of Atlanta, secretary and treasurer. Directors elected are Lawrence Murray, of Columbus; Mrs. Howard Pattillo, of Atlanta; Davenport Sanford, of Augusta; M. B. Wingfield, of Athens; W. M. Walters, of Americus; E. H. Strickland, of Macon; John H. Mahoney, of Dublin; H. V. Ruth, of Savannah; W. S. Conner, of Douglas; J. A. Avary, of West Point, and R. M. Wheaton, of Griffin.

Weather

ATLANTA: One year ago today (April 24, 1943): High 64, low 50.

SUN AND MOON FOR TODAY

Sun rises 5:58 a. m., sets 7:14 p. m.
Moon rises 6:09 a. m., sets 7:13 p. m.

LOCAL WEATHER REPORT
(Based on observations at the Municipal Airport):

Highest temperature	82
Lowest temperature	59
Mean temperature	70
Rainfall in past 24 hours	.00
Rainfall since first of month	2.17
Deficiency since first of month	.34
Rainfall since January 1	10.35
Excess since January 1	.99

WASHINGTON, April 21—Weather Bureau reports of temperature for the 24 hours ending 8 p. m. in the principal cotton-growing areas and elsewhere:

STATION—	High	Low
Asheville	81	51
Birmingham	83	62
Boston	41	41
Chicago	54	48
Cleveland	55	48
Denver	49	28
Detroit	53	42
Fort Worth	81	67
Jacksonville	8[illegible]	69
Kansas City	81	42
Louisville	76	52
Memphis	76	61
Meridian	81	51
Miami	83	72
Mobile	76	61
New Orleans	78	71
New York	46	41
Savannah	82	63
Washington	72	50

House Project To Get Permits

Permits for construction of another war housing project comprising 20 units and costing $60,000 will be issued today, the office of C. J. Bowen, city building inspector, has announced.

Applications for the permits have been filed by McPherson Homes, Inc., which proposes to expend $3,000 per unit on the 20 dwellings. Eight of the homes will be located on Campbellton road, and the remaining ones on Connally street in the Fort McPherson area.

Raymond W. Torras, engineer-secretary of the city planning commission, has issued official house numbers for the project, and Bowen's office said the building permits will be issued as soon as clerks can complete the work.

Residents in the area objected to the homes when they first were proposed and issuance of permits was deferred. The action yesterday, however, apparently cleared the way for the improvements.

20,000 Gallons of Beer Reach Troops at Anzio

ALLIED HEADQUARTERS, Naples, April 21—(AP)—Twenty thousand gallons of beer, brewed in Naples according to American specifications from American products, has arrived on the Anzio beachhead for troops of the Fifth Army.

The beer, the first to be issued in Italy to the Americans, was brewed under the supervision of Lieutenant Allan J. Barney, a brewery chemist, of 5415 Gertrude street, St. Louis, Mo. Supplies will be issued to other troops in Italy as soon as a backlog has been created.

Corporal Jarrell Dead In Pacific, Parents Told

Corporal Wilour T. Jarrell, 30, who was on duty in the Southwest Pacific area, died April 4, according to information received by his mother, Mrs. Kate A. Jarrell, of 192 Flora avenue, N. E., from the War Department. The telegram did not give any details.

Corporal Jarrell was a native of Atlanta and attended the public schools, and had been in the Army for two years.

In addition to his mother, he is survived by a sister, Mrs. Aubrey Trimble; and two half-brothers, Corporal Henry R. Patterson, of the Army, and Ralph E. Patterson, of Atlanta.

15 EXECUTED

SAN SALVADOR, April 21—(AP)—The government, striking back at supporters of an abortive uprising April 2 against President Maximino Hernandez Martinez, announced last night that 15 more persons, 10 of them civilians, had been executed.

Tax Authors Consider Drastic Withholdings

WASHINGTON, April 21—(AP)—Drastic new withholding levies against wages and salaries, which may become effective next January 1 if congress approves the tax simplification bill now being shaped by the House Ways and Means Committee, were disclosed tonight by a dependable tax source.

The new withholding levels, higher for most taxpayers, are designed to collect the full tax liability of persons earning up to $5,000 and make it unnecessary for some 30,000,000 persons to file formal returns after this year.

However, any of the 30,000,000 who desired to claim higher deductions, for other taxes, contributions and interest paid, than the average allowed for the withholding machinery, could file formal returns as usual, and make such claims.

There would be no change in amounts held out of pay envelopes and salary checks this year. The new withholdings would be designed to take the full tax for most persons, at about the levels of the new revenue law recently approved by congress.

The committee probably will decide tomorrow whether to accept the withholding tables prepared by its staff of experts.

The amount of tax to be withheld beginning next January, if present recommendations are accepted (the numbers in the columns representing: O—A person claiming no exemption, as a working wife whose husband takes the entire family status exemption; 1—A single person; 2—Married couple, no children; 3—Man, wife (not working), one child; 4—Couple with two children; 5—Couple with three children), would be:

WEEKLY WAGE From	To	0	1	2	3	4	5
$11	$12	$2.10	.20	0	0	0	0
$12	$13	2.30	.40	0	0	0	0
$13	$14	2.50	.60	.10	.10	.10	.10
$14	$15	2.70	.80	.10	.10	.10	.10
$15	$16	2.90	1.00	.10	.10	.10	.10
$16	$17	3.10	1.20	.20	.20	.20	.20
$17	$18	3.30	1.40	.20	.20	.20	.20
$18	$19	3.50	1.60	.20	.20	.20	.20
$19	$20	3.70	1.80	.20	.20	.20	.20
$20	$21	4.00	2.00	.30	.30	.30	.30
$21	$22	4.20	2.20	.30	.30	.30	.30
$22	$23	4.40	2.40	.50	.30	.30	.30
$23	$24	4.60	2.70	.70	.30	.30	.30
$24	$25	4.80	2.90	.90	.40	.40	.40
$25	$26	5.00	3.10	1.10	.40	.40	.40
$26	$27	5.20	3.30	1.40	.40	.40	.40
$27	$28	5.40	3.50	1.60	.50	.50	.50
$28	$29	5.60	3.70	1.80	.50	.50	.50
$29	$30	5.80	3.90	2.00	.50	.50	.50
$30	$31	6.00	4.10	2.20	.50	.50	.50
$31	$32	6.20	4.30	2.40	.60	.60	.60
$32	$33	6.40	4.50	2.60	.70	.60	.60
$33	$34	6.60	4.70	2.80	.90	.60	.60
$34	$35	6.90	4.90	3.00	1.10	.60	.60
$35	$36	7.10	5.10	3.20	1.30	.70	.70
$36	$37	7.30	5.30	3.40	1.50	.70	.70
$37	$38	7.50	5.60	3.60	1.70	.70	.70
$38	$39	7.70	5.80	3.80	1.90	.80	.80
$39	$40	7.90	6.00	4.00	2.10	.80	.80
$40	$41	8.10	6.20	4.20	2.30	.80	.80
$41	$42	8.30	6.40	4.50	2.50	.80	.80
$42	$43	8.50	6.60	4.70	2.70	.90	.90
$43	$44	8.70	6.80	4.90	2.90	1.00	.90
$44	$45	9.00	7.00	5.10	3.20	1.20	.90
$45	$46	9.20	7.20	5.30	3.40	1.40	.90
$46	$47	9.40	7.40	5.50	3.60	1.60	1.00
$47	$48	9.60	7.60	5.70	3.80	1.90	1.00
$48	$49	9.90	7.80	5.90	4.00	2.10	1.00
$49	$50	10.10	8.00	6.10	4.20	2.30	1.00
$50	$51	10.30	8.20	6.30	4.40	2.50	1.10
$51	$52	10.50	8.40	6.50	4.60	2.70	1.10
$52	$53	10.80	8.70	6.70	4.80	2.90	1.10
$53	$54	11.00	8.90	6.90	5.00	3.10	1.20
$54	$55	11.20	9.10	7.10	5.20	3.30	1.40
$55	$56	11.40	9.30	7.40	5.40	3.50	1.60
$56	$57	11.70	9.50	7.60	5.60	3.70	1.80
$57	$58	11.90	9.80	7.80	5.80	3.90	2.00
$58	$59	12.10	10.00	8.00	6.10	4.10	2.20
$59	$60	12.30	10.20	8.20	6.30	4.30	2.40
$60	$62	12.70	10.60	8.50	6.60	4.60	2.70
$62	$64	13.10	11.00	8.90	7.00	5.10	3.10
$64	$66	13.60	11.50	9.30	7.40	5.50	3.60
$66	$68	14.00	11.90	9.80	7.80	5.90	4.00
$68	$70	14.50	12.40	10.20	8.20	6.30	4.40
$70	$72	14.90	12.80	10.70	8.60	6.70	4.80
$72	$74	15.40	13.30	11.10	9.10	7.10	5.20
$74	$76	15.80	13.70	11.60	9.50	7.50	5.60
$76	$78	16.30	14.20	12.00	9.90	8.00	6.00
$78	$80	16.70	14.60	12.50	10.40	8.40	6.40
$80	$82	17.20	15.10	12.90	10.80	8.80	6.90
$82	$84	17.60	15.50	13.40	11.30	9.20	7.30
$84	$86	18.10	16.00	13.80	11.70	9.60	7.70
$86	$88	18.50	16.40	14.30	12.20	10.10	8.10
$88	$90	19.00	16.90	14.70	12.60	10.50	8.50
$90	$92	19.40	17.30	15.20	13.10	11.00	8.90
$92	$94	19.90	17.80	15.60	13.50	11.40	9.30
$94	$96	20.30	18.20	16.10	14.00	11.90	9.80
$96	$98	20.80	18.70	16.50	14.40	12.30	10.20
$98	$100	21.20	19.10	17.00	14.90	12.80	10.60
$100	$105	22.00	19.90	17.80	15.70	13.50	11.40
$105	$110	23.10	21.00	18.90	16.80	14.70	12.60
$110	$115	24.30	22.10	20.00	17.90	15.80	13.70
$115	$120	25.40	23.30	21.10	19.00	16.90	14.80
$120	$125	26.50	24.40	22.30	20.20	18.00	15.90
$125	$130	27.60	25.50	23.40	21.30	19.20	17.10
$130	$135	28.80	26.60	24.50	22.40	20.30	18.20
$135	$140	29.20	27.80	25.60	23.50	21.40	19.30
$140	$145	31.00	28.90	26.80	24.70	22.50	20.40
$145	$150	32.10	30.00	27.90	25.80	23.70	21.60
$150	$160	33.80	31.70	29.60	27.50	25.40	23.20
$160	$170	36.10	34.00	31.80	29.70	27.60	25.50
$170	$180	38.30	36.20	34.10	32.00	29.90	27.70
$180	$190	40.60	38.50	36.30	34.20	32.10	30.00
$190	$200	42.80	40.70	38.60	36.50	34.40	32.20

For earnings of $200 and over weekly the withholding would be 22.5 per cent of all over $200 plus $43.90 for a single person, $41.80 for married couple, $39.70 for married man with wife and one child, $37.60 with two children, $35.50 three children, and $33.40 four children.

Widow Bound Over As 'Other Woman' Pleads for Dismissal of Slaying Case

Sobbing softly in Recorder A. W. Callaway's court two women brought together by their love for one man, Frank Gaines, told the story of the events leading up to his fatal shooting Tuesday.

Following the hearing, held yesterday, Mrs. Ora Gaines, 48, was bound over under $1,000 bond on a charge of manslaughter for trial by the Fulton county superior court, and the "other woman," dark, attractive Florine Walthal, was ordered held as a material witness under $100 bond.

Mrs. Gaines told substantially the same story as that told police earlier, stating she fired through the glass of the front door of her home after Frank had gone out. Then as he turned back toward the house she fired again, she said, wounding him in the stomach.

Detective Lieutenant E. I. Hildebrand, of the Atlanta police department, under questioning by Defense Attorney Cliff Battle, told of going to the Gaines home last summer and finding Gaines and Miss Walshal living together. Later, Hildebrand testified, he answered a call to Grady hospital made by Superintendent Frank Wilson and found Mrs. Gaines with a broken ankle. He added he then went to the Gaines home a second time and arrested Miss Walthal and Gaines.

L. L. Hause, also of the police department, testified he went to the Gaines home last October following a complaint and arrested Gaines. At that time, Hause said, Miss Walthal declared she loved Frank and that no one could break them up.

Mrs. C. L. Patton, of Ben Hill, Ga., who was at the Gaines home at the time of the shooting, told of the argument between Gaines and his wife prior to the shooting.

Miss Walthal protested to the court that she wanted nothing done about the case "because Frank wouldn't want it."

Arnall Expects No Quick Peace

Governor Arnall last night told a gathering of bank executives and employes at the Biltmore hotel that he does not expect a quick end to the war and that when the invasion of the continent starts the question will be whether or not we can put men up quicker than the enemy can shoot them down.

The statement that he does not expect the war to end soon came at the beginning of his talk, in which he added that this country has an obligation to provide jobs for those men who have risked their lives to preserve its traditions.

Arnall spoke at the annual banquet of the Atlanta chapter of the American Institute of Banking, representing all Atlanta banks. The meeting was presided over by Ethleen Lasseter, president of the Atlanta chapter, and Robert Strickland, president of the Trust Company of Georgia, introduced Governor Arnall.

Tailor 'Benched' For Making 'Zoot Suits'

Tailoring and selling of "zoot suits" in violation of War Production Board orders has resulted in Max Epstein, operator of Crown Tailoring Company on Mitchell street, being suspended from doing business in making, buying and selling wool and woolen garments until June 5, the regional WPB announced.

Regional WPB officials said Epstein admitted having processed and delivered over-length coats and trousers with pleats and excessive knee widths in violation of WPB orders.

MORE FOOD FOR ARMY

SAN FRANCISCO, April 21—(AP)—The War Food Administration ordered market receivers to set aside for Army use all the current receipts of old hen turkeys—virtually the whole of the present supply—effective today.

Death Verdict For Truckman

A verdict of guilty without recommendation of mercy—automatically carrying the death penalty—was rendered in the case of Golden Booth, 25-year-old truck driver, on trial in Fulton superior court for the December 18 murder of William Bassett, 50-year-old war worker.

The jury deliberated approximately five hours prior to 6 p. m. yesterday. Judge Frank A. Hooper Jr. will pronounce sentence at 9:30 a. m. today.

Booth, tall and mustached, remained unconcerned throughout the trial. Testimony disclosed that he can neither read nor write.

Bassett's body, brutally beaten, was found near Bankhead avenue and Ashby street, N. W. The defendant, according to testimony by Detectives Glyn Cowan and John Crankshaw who arrested him March 25, confessed that he trailed Bassett from a Marietta street fruit stand and beat him about the head with paving tile after first knocking him down and dragging him into an alley.

Booth, testifying in his own defense Thursday, did not deny the earlier confession but said that he had "hit back" at Bassett after Bassett first struck him.

Assistant Solicitor J. R. Parham prosecuted the case for the state.

Major Zachry Wins Citation

Major Arthur L. Zachry, 28, of Atlanta, has been cited by the commanding general of the 12th air force, according to an Associated Press dispatch.

Major Zachry, who for 21 months was a supply and ordnance officer in European and Mediterranean war theaters, arrived in the States three weeks ago for a rest at the Army air forces redistribution station at Miami Beach, Fla.

He is the son of Mr. and Mrs. A. L. Zachry, 1121 Springdale road, N. E., and prior to his entrance into the services as a second lieutenant four years ago he worked with his father in their clothing store.

He attended Tech High school, and is a graduate of the University of Georgia. His wife is the former Elizabeth Rauschenberg, of Dalton, Ga.

Upon his recent arrival in New York he saw for the first time his 17-month-old son, Arthur L. Zachry III. According to his sister, Mrs. George Smith, of Atlanta, he was so glad to see his family he wouldn't discuss the war.

Other Georgians at the redistribution station in Miami, according to the dispatch, are Lieutenant John H. Barker, 22, of East Point, who holds the Air Medal with a record of 85 missions flown against the Japs, and Private Henry C. Risley, 35, of Elberton, who served for nine months in European, African and Middle Eastern war theaters.

Turk Embargo Laid 'As Ally'

LONDON, April 21—(AP)—Foreign Minister Numan Menemencioglu announced in the Turkish assembly yesterday Turkey's decision to halt all chrome exports to Germany affective today, giving the Allies a diplomatic victory expected to be felt in the war foundries.

The Turkish announcement was the first fruit of an Allied campaign to plug leakages of neutral aid to Germany, and it followed strong Allied representations over recent increases of Turkish chrome shipments to the Nazis.

London estimated the Turkish embargo would deprive Germany of at least half of her supplies of this alloy essential for hardening certain steels for armorplate and other war goods.

Mines in Yugoslavia and Greece are believed to be Hitler's only remaining temporarily available source for chrome, and deliveries from these already are being menaced by guerrilla activities.

Turkey took the embargo action "not as a neutral but as an ally of the British and their Allies," Menemencioglu told the assembly, according to a Turkish radio broadcast recorded by the Associated Press.

Mortuary

MRS. ELLA M. CHAPPELL

Mrs. Ella M. Chappell, 83, of 2343 Kingsboro road, died yesterday at a private hospital. The body will be taken to Wake Forest, N. C., for funeral and burial. Surviving are a son, I. N. Chappell, of Atlanta; a daughter, Miss Eleanor Chappell, of Norwich, Conn.; two grandsons, Jimmy and Bobby Chappell, of Atlanta; a sister, Mrs. Annie Robinson, of Graham, N. C., and two brothers, J. S. Moore, of Greensboro, N. C., and the Rev. J. R. Moore, of Union, S. C.

EDWARD ALLEN EVANS

Services for Edward Allen Evans, of 431 Glenwood avenue, S. E., who died Thursday at the residence, will be at 11 a. m. today at the chapel of J. Austin Dillon, with the Rev. Wills M. Jones officiating. Burial will be in the City cemetery at Nicholson, Ga.

JUDITH OLIVIA FLOWERS

Judith Olivia Flowers, the infant daughter of Mr. and Mrs. T. C. Flowers, Sr., of 224 East Hawthorne avenue, College Park, Ga., died yesterday at the residence. Funeral arrangements will be announced by A. C. Hemperley & Sons.

MRS. ELLA M. CHAPPELL

Mrs. Ella M. Chappell, 83, who made her home with her son, I. N. Chappell, of 2343 Kingsboro road, N. E., died yesterday in a private hospital. The body was taken last night to Wake Forest, N. C., for funeral services and burial.

BEN M. JACKSON

Ben M. Jackson, 77, of 1616 Oakhill avenue, S. W., died yesterday in a private hospital. The body will be taken to Yatesville, Ga., for funeral services and burial under the direction of Awtry & Lowndes. He is survived by a sister, Miss May Jackson, and a brother, W. E. Jackson, both of Franklin, N. C.

MRS. M. L. SUTTON

Services for Mrs. M. L. Sutton, who died Wednesday in Miami, will be at 11 a. m. today at the East Point Second Baptist church, with the Rev. Henry Folsom officiating. Burial will be in Oak Grove cemetery near Adairsville.

BEN M. JACKSON

Ben M. Jackson died Friday in a local hospital. He is survived by a sister, Miss May Jackson and a brother, W. E. Jackson, both of Franklin, N. C. Awtry & Lowndes will announce funeral plans.

MRS. L. F. GREEN

Services for Mrs. L. F. Green, of 177 Laurel avenue, S. W., who died Thursday in a private hospital, will be at 2 p. m. today at the West End Christian church, with the Rev. W. G. Cutter officiating. The body will be placed in state at 1 p. m. Burial will be in West View cemetery.

COME TO CHURCH
Atlanta Churches Invite You

FIRST BAPTIST CHURCH
Peachtree and Fourth Streets, N. E.
JAMES W. MIDDLETON, Pastor
11:00 A. M.—"REVIVE THY CHURCH, O GOD"!
8:00 P. M.—"WHERE ARE THE DEAD?"—Between Death and the Resurrection
Is it Soul Sleep until the Resurrection Morning?
Can there be a second chance after death?
Do moral distinctions and moral harvests come immediately at death?
Are our departed loved ones in Christ immediately at home with God?

North Atlanta Baptist Church
Hemphill Ave. at 10th St.
C. C. BUCKALEW, Pastor
Great Revival Continues Daily Through Another Week
Services Sunday 11 A. M. and 8 P. M.
3 P. M.—MASS MEETING
Dr. A. C. Baker, Macon, Ga., tells his life story, "From the Catholic Church Through the Law Office to the Baptist Pulpit in One Week."
Listen to the "Old Fashion Religion Hour." Specially invited.

Gordon Street Baptist Church
THOMAS F. HARVEY, Pastor
The Youth Revival Closes Tomorrow Night
10:50 A. M. "Authority of Christ"
7:30 P. M. "Signs of the Times"
Evangelist E. J. MORGAN, Kansas City, Guest Speaker
Rally Day, in Sunday School, 9:30 A. M.
Gospel Messages—Nursery for Children—Good Music

THE BAPTIST TABERNACLE
Luckie near Spring Street — PAUL S. JAMES, Pastor

10:50 A. M.—"The Hand of the Lord" Dedication of Children
7:30 P. M.—"Look at the Jew!" Baptism
9:30 A. M. Sunday School Classes for Everyone
5:15 P. M. Summer Song for Service Folks
6:30 P. M. Training Unions for All Ages
10:30 P. M. "Tabernacle Time" WAGA

CAPITOL VIEW BAPTIST CHURCH
1332 Stewart Ave., S. W. — W. LEE CUTTS, Pastor
9:30 A. M.—BIBLE SCHOOL.
11:00 A. M.—"WHAT IS A CHRISTIAN?"
6:15 P. M.—TRAINING UNION.
7:30 P. M.—"THE CROSS IN THE LIGHT OF EASTER"
"Keep the Easter Habit"—Come to Church

COOPER STREET BAPTIST CHURCH
Cooper at Bass Street — Paul M. Gillam, Pastor
11:00 A. M.—"THY GENTLENESS HATH MADE ME GREAT"
Sunday School—9:45 A. M. Training Union—6:00 P. M.
7:30 P. M.—THE JUNIOR FAMILY'S CRUSADE FOR CHRIST
Mr. Junior will speak on "SOLD OUT"
A SERVICE YOU WON'T WANT TO MISS

First Church of Christ, Scientist
PEACHTREE AT 15TH ST., N. E.
Services 11 A. M. and 5:30 P. M.—Sunday School 11 A. M.
Testimonial Meeting, Wednesday, 8 P. M.
READING ROOM—720 Mortgage Guarantee Bldg.
Daily 9 A. M. to 9 P. M.—Sundays 2:30 to 5 P. M.

HEMPHILL AVE. CHURCH OF GOD
HEMPHILL AVE. AT CLAYTON — A. M. PHILLIPS, Pastor
Sunrise Service 6:15 A. M.
9:45 A. M.—SUNDAY SCHOOL.
11:00 A. M.—PREACHING.
7:30 P. M.—EVENING SERVICE.
Radio Broadcast [illegible] to 2:00 P. M. from Church
(Special Music at Each Service)

DRUID HILLS METHODIST CHURCH
Corner Seminole and Blue Ridge Avenues — EUGENE C. FEW, Minister
Miss M. Ethel Beyer, Minister of Music — Rev. Wm. M. Pickard, Worker With Youth
9:45 A. M. Church School
11:00 A. M. [illegible]
11:00 A. M. Junior Hour, Rev. Wm. M. Pickard
7:30 P. M. "Two Ways of Doing Good"
Church Nursery Open During Morning Service

ST. MARK METHODIST CHURCH
Peachtree at Fifth — DR. LESTER RUMBLE, Pastor
Assistants: Leon Smith, Ben C. Alexander, Carlton Carruth
9:45 A. M. Church School
11:00 A. M. Sermon: "The Prophet and the Desire" Dr. Rumble
Nursery open. Junior Congregation led by Mr. Smith and Mr. Carruth
7:30 P. M. [illegible] of the Gospel
Service Men, Women, Students WELCOME

NORTH AVENUE PRESBYTERIAN CHURCH
Peachtree Street at North Avenue — Dr. Vernon S. Broyles Jr., Minister
SUNDAY, 9:45 A. M.—SABBATH SCHOOL
SUNDAY, 11:00 A. M.—"WHERE THE POWER COMES FROM"
SUNDAY, 8:00 P. M.—"THE SACREDNESS OF LIFE"
Sermons by the Pastor
Nursery for small children during morning worship
This church is open daily for prayer and meditation

MORNINGSIDE PRESBYTERIAN CHURCH
1152 N. Morningside Dr. at Highland Ave., N. E.
ARTHUR VANN GIBSON, Minister
9:45 A. M.—Church School
11:00 A. M.—Morning Worship. (Nursery and Junior Church)
5:00 P. M.—Vesper Service. 6:15 P. M.—Young People's Service

THE ATLANTA CONSTITUTION

THE SOUTH'S STANDARD NEWSPAPER — CONSTITUTION — ESTABLISHED 1868

CLARK HOWELL
President and Publisher

RALPH T. JONES
Associate Editor

RALPH McGILL
Editor

JACK TARVER
Associate Editor

H. H. TROTTI
Vice President and Business Manager

Entered at Atlanta Post Office as Second-Class Mail Matter

Telephone WAlnut 6565

SUBSCRIPTION RATES
By Carrier

	1 Week	1 Month	3 Months	6 Months	1 Year
Daily and Sunday	20c	$1.30	$3.90	$7.80	$15.60
Daily only	[illegible]	1.10	3.25	6.50	13.00

Single Copies—Daily 5c, Sunday 10c. Mail Rates on Application.

KELLY SMITH COMPANY, National Representative—
New York, Chicago, Detroit, Boston, Philadelphia, Atlanta

The Constitution is not responsible for advance payments to carriers or dealers. Receipts given for subscription payments not in accordance with published rates are not authorized; also not responsible for subscription payments until received at office of publication, Atlanta 2, Georgia.

MEMBER OF THE ASSOCIATED PRESS

The Associated Press is exclusively entitled to use for publication all news dispatches credited to it or not otherwise credited to this paper and also the local news published therein.

Page Four — Saturday, April 22, 1944

To Be Regretted

One does not understand clearly just what it was that State Welfare Director A. J. Hartley hoped to gain through the control of the inoffensive and academic Georgia Conference of Social Workers.

Nevertheless, it seems definitely established that it was only through a determined effort on his part that a slate of officers, composed largely of state employes, was elected over those proposed by the official nominating committee.

Whether or not his conduct was such as to justify Dr. Comer Woodward's castigation of it as "political dictatorship" and an "irregular, offensive, outrageous . . . insult to the Georgia Conference of Social Welfare," it was undoubtedly of a nature to create public mistrust of a state agency which, more than any other save education, should be free of the taint of political manipulation.

It is unfortunate Judge Hartley, whatever his motives, has injected politics into the Georgia Conference of Social Workers. Certainly it ill behooves one who, by the very nature of his work, holds an appointive post to take action for which, were he an elected official, the public could hold him responsible at the polls.

—GIVE BLOOD—WA. 9635—

Georgia President for DAR

Mrs. Julius Young Talmadge, of Athens, Georgia, has been elected president general of the Daughters of the American Revolution. It is an honor which Georgia shares with her.

It is well to keep in mind that we won our liberties and rights with a revolution. In fact, we were such a radical young country that the staid and conservative nation of Russia refused to have any dealings with so revolutionary a people. History changes and conditions change. Now some of our more timid persons worry about radical Russia, one of our great Allies.

Liberty is a hard-won right, and it is well to remember it. We wish for the Daughters of the American Revolution a splendid year under the leadership of Mrs. Talmadge and ask that they keep us reminded of our revolutionary background and its cult of freedom and liberty for the individual.

—GIVE BLOOD—WA. 9635—

Inescapable Quotation

April 20 was the birthday of Adolf Hitler and the German people were urged to put out flags and wear smiles of joy. For some curious reason the radio announcer said to the people that it might be Hitler's last. Whatever his reason for the statement we trust he is correct.

There was on the occasion of Hitler's birthday, one inescapable quotation which must have come to his mind, if he allows himself to quote English authors.

One may find this quotation in Act 5, Scene 3 of Macbeth:

"I have lived long enough: my way of life
Is fallen into the sear, the yellow leaf;
And that which should accompany old age,
As honor, love, obedience, troops of friends,
I must not look to have; but in their stead,
Curses, not loud but deep, mouth-honor, breath,
Which the poor heart would fain deny, and dare not."

It is safe to say that never before, in all the world's history, has one man been so hated by so many. Even the Fuehrer must know now of the accumulating hate which presses in upon him.

—GIVE BLOOD—WA. 9635—

Senator George Visits Us

Senator Walter F. George came up to Atlanta yesterday after a visit at his home in Vienna, Georgia. He dropped in, unaccompanied, at a hotel barbershop for a shave, and was given a spontaneous welcome. A traveling man from North Carolina got up with lather on his face to shake hands and others crowded around. The manicurists whispered to their customers telling them the famed solon's identity and they stared, properly impressed. The senior senator waited his turn, was shaved and went up to have dinner with some friends. On his way out a few others stopped him to shake hands.

Oh, yes, he did have something to say. Congress is going to have to raise the national debt another 50 billion or so. But what seemed to concern him most was the plight of the farmers in his section after weeks of rain and cold. That situation is bad.

—GIVE BLOOD—WA. 9635—

The 1944 Wheat Crop

The Department of Agriculture has asked the farmers of the nation to produce more food crops this year than in 1943, and judging by the April prediction on the production of winter wheat, that important grain will be a record crop. The estimated crop, based on acreage and condition of the growing crop as of April 1, is placed at 601,759,000 bushels, compared with 529,606,000 bushels produced last year, and an average 10-year production of 570,-675,000. The seeded area of 47,127,000 acres this year compares with 37,834,000 acres for the 1943 crop. These figures are exclusive of the spring wheat crop, concerning which no statistics are now available.

To provide for demands until 1944 crops are available, the Department of Agriculture announces that now in storage are 217,684,000 bushels of last year's wheat, 1,113,549,000 bushels of 1943 corn, 418,255,000 bushels of oats, and 40,424,000 bushels of soybeans.

Statistics regarding 1944 crops of corn, oats and soybeans are not yet available, but there is every evidence that the nation will not lack for wheat. The 1944 yield is now up to the weather and available labor for harvest.

ROBERT QUILLEN

Weekly Letter

My dear Louise:

Last Sunday a friend made me feel ashamed. He laughed about some piece of mine, and said: "When I read it, I said to my wife, 'He must have had a dictionary handy when he wrote this one. It's full of jaw-breakers'." Then he took the sting out by adding: "I understood what you meant, but you sure did use big words."

He could have made his criticism shorter and equally true by saying: "The piece was a flop."

It always irritates me to find Latin or French or German phrases in something I am trying to read. The writer is either showing off or he is too lazy to search for English words that will say what he means. There is no excuse for using foreign phrases to supplement a language as rich as ours.

Neither is there any excuse for "big words," or long, unfamiliar words, in writing that is addressed to the general public. Each science has a language of its own, containing special words which are necessary to express special knowledge, and scientists must use these words to communicate with one another. But other people can find simple words to express anything they have to say.

That familiar American classic, the "Gettysburg Address," whose phrases are quoted in every land where English is spoken, consists almost entirely of one and two-syllable words. And the English translation of the greatest of all addresses, the Sermon on the Mount, consists of simple and familiar words that every literate person can understand.

All great things are simple. It may be that greatness is impossible without simplicity.

Using unfamiliar English words is equivalent to using foreign words, for they are Greek to everybody who doesn't know them. Maybe we should know them, but we don't; and we can't be expected to consult a dictionary every five minutes while reading.

The purpose of language is to convey meaning, so if the words one uses mean nothing to others, the sounds he makes serve no purpose and he might as well be chattering like a monkey. Deliberately using big words that mystify hearers or readers is not a sign of superior intelligence, but of vain stupidity.

I try to write simply and plainly and stick to words that every school kid knows. When I fail, it is a slip like any other mistake, and I wish you'd jack me up about it.

Love, DAD.

GEORGIA EDITORS SAY:

SIN AND SYN

(Quitman Free Press.)

Lady writing The Constitution protesting its condemnation of Chaplin, says he is entitled to his idiosyncracies; being a genius. That may be so with Chaplin but with the average untalented human he critter it is just plain sin.

NATIONAL COMMENT:

ANSWERING PEGLER

(Lowell Mellett in the Nashville Tennessean.)

Some of my friends have suggested that I should open my columnar career by paying my respects to a noisy young fellow named Pegler. They say he called me a misanthropic mediocrity. But I have read Peg's piece and I find he was referring to three other "vulgar and inept blatherskites of the New Deal" (his language) who "resort to abuse, wisecracks and lies." (Such language.)

So, although most of the article relating to me was mildly uncomplimentary, that being his gracious way of welcoming me back into the ranks of writing men, Pegler hasn't called me a misanthropic mediocrity—yet. And I don't believe he will. For Bud Pegler knows the meaning of words and while he may feel that I am even less than mediocre, he knows I am not a misanthrope. A misanthrope is one who hates his fellowmen and in the pleasant completion of column writing, Pegler has staked out that field for himself. He brooks no rivals and he certainly has none. Me, I have other ambitions. Principally I like to be known as one who loves his fellowmen.

"Abou Ben Adam, May His Tribe Increase," is my model, although I wouldn't want that to get out, lest it start Peg attacking poor ole Ben. I never acquired the hating habit and I'm too old now to indulge in the luxury to any large extent. I'll just stick to hating the leaders of Germany and Japan and leave all the rest of mankind to the Peglers.

I certainly don't reciprocate Peg's feelings. On the other hand, I can't say I feel sorry for him since he seems to be right well. I merely regret that some people have to be like that. In the case of Bud there is no point in suggesting discipline. Some pups simply can't be housebroken . . .

Willy-nilly, the people of this country have got to do a great deal of co-operating in the months and perhaps years ahead and men don't co-operate very effectively when each has his thumb in his neighbor's eye. It may be a little extreme to suggest that Republicans suddenly start loving Democrats, or vice versa, but they might stop short of hating and merely regret one another's existence. And that goes for all opposition groups into which our American society has fallen.

I am intending here to set an example. I have carefully refrained from paying any attention to the purp that leaped for the seat of my pants the moment I stepped out of doors. Besides, while I've been away from the business for a while, I haven't forgotten which has to bite the other in order to make it news.

RALPH McGILL

The Weather And the Invasion

A gentleman telephoned with the latest on the invasion.

And the end of the war.

He is a weather prophet. He keeps statistics. These I have accepted without question.

"In the spring of 1918," he said, "the weather was just as it has been this spring. It was windy. It was cold. There were cold snaps and near freezes. The peaches were hurt. The watermelons were injured. The snap beans were stunted and deprived of their snap.

"It was the big guns," he said. "The scientists denied it. But I know better. The clouds were disturbed. The atmosphere was shattered. That made the big rains.

"Now, we are having all the bombardment in Europe. It is worse than it was in 1918. The guns are bigger. The explosives are larger. The eight-ton bomb is a rainmaker. It finally gets to this country. Nature is shaken out of her routine."

He paused for breath.

"Do you mean," I asked, "that all the rain of the past two months is caused by the bombardment of German soil by the Allies?"

"By that and the heavy artillery on the Russian front," he said. "You see, the world is belted with atmospheric currents. These currents are shot to bits by the explosions. . . ."

He went on and on.

THE END NEAR? I finally got in another word. "You mean that the end is near?"

"Exactly. You get out your files and look. You will see we had lots of rain and cold in April. This means the Germans will collapse this fall as they did in 1918. It is an omen. The end is drawing near for Hitler. It is written in the clouds. You get out your files . . ."

I did. And there it was. In April, 1918, the peaches were given a beating. Cotton markets fell off because of the pelting rains. The cold came and frosts and freezes were the rule.

Gypsy Smith preached sermons saying the Hun wouldn't break through.

In Chicago a 55-year-old man, a member of the peace commission, was caught with another man's wife and his own wife took him back, saying he was just a silly boy.

Atlanta had a spectacular blackmail case.

The Germans were going strong.

Bremen, Ga., was thinking about changing its name to one of a more American origin.

A labor organizer was arrested in Columbus, Ga., and brought to Atlanta for safekeeping. He was charged with being a spy and was crying "frame-up."

In a dozen cities men with German names were being fired from jobs.

In Flint, Mich., a woman was tarred and feathered by 18 other women who charged her with being a German sympathizer.

In Detroit a crowd painted yellow the shop of a man with German blood.

Patriots demanded orchestras quit playing German compositions.

In Atlanta only 48 of more than 1,200 eating establishments succeeded in passing the sanitation test.

AND TODAY In one obscure corner I found an item about airplanes in battle.

Now, the time for invasion is drawing near.

It was not possible, before this time, to invade across the channel. Not until late April do the tides, currents and winds offer a better chance. This period will extend through July.

Any time now the command may be given.

It will be a great struggle and it will be one on a vast scale.

If it does turn out that the weather is an omen and that this is the beginning of the end for Hitler, there will be no holding my telephoning prophet.

Which will be all right with me.

COL. FREDERICK PALMER

Allied Air Tactics Should Follow Red Strategy When Invasion Comes

WASHINGTON.—The way the Russians have been using their air power forecasts the way Anglo-American air power will be used in the western invasion. Battle experience has proved that it is the sound way in covering ground operations, defensive and offensive.

For four years on an immense front with an immense army the Russian air force has been learning teamwork in action. Teamwork with all the branches of the ground forces was the test of a Russian airman's success. It won him promotion and medals. He was co-operating with young generals and marshals who won their promotions on resourceful leadership and teamwork of all ground and air forces. The survivors of that four-year test are the men who are directing the Russian army now.

They have learned it is not air power, whether you are on the defensive or offensive, to strike at distant targets when two great armies are wrestling with each other at close quarters for a mighty decision. Aside from planes lashing at planes for air mastery at critical points, the thing is to hit enemy communications immediately in the rear of his battle line.

In fighting to save Moscow and then Stalingrad the strategy was to cut off German reserves and supplies reaching the front. Then, later, on the offensive, it was to bank up the retreating Germans by cutting off their means of escape.

CRIMEAN EXAMPLE The latest example of Russian ground and air force teamwork on the offensive is in the Crimea. There the speedy sweep of the Russian infantry was facilitated by the way the bombers cut off German retreat to Sevastopol and then by sea.

When the Russians had the German army on the run, their air power supported the advance of their army by concentrating its bombing on the city which was its next objective. Thus in turn the Russians did not just bomb, but captured and occupied one after the other: Kharkov, Kiev and then Odessa.

The object of the western invasion for which General Dwight D. Eisenhower is training his immense army is not just to bomb, but to capture and to occupy coastal cities and then cities all the way from Paris to Berlin unless the Russians reach Berlin first.

But he has to land that army before he begins operations against the Germans. His preliminary air tactics were entirely different from the Russian. It was to crush the shore defenses against landing; to bomb the German sources of arms and aircraft production; and to weaken German morale as a whole. But when the landing test and that of the advance inland come, German air action, such as there is on the defensive, and Anglo-American air action on the offensive will adhere to the Russian method.

Since only a small percentage of the invading army has had any battle experience at all there cannot be too much training to approximate Russian experience for so immense an operation requiring such complicated teamwork.

COMEDY OF ERRORS Let us hope the German high command will make as many mistakes in resisting the western invasion as it has in the retreat from Russia. It hardly seems possible that the veteran professionals of the German army staff could have made so many mistakes without some outside help from an amateur. From all I learn, Adolf Hitler provided it. It is "rule or ruin" with him. He sets one general against another, and out of their differences he manages still to play his hunches as a military crystal-ball gazer.

In the comedy of errors—from the attack on Russia which began in 1941—to which he has contributed, the way the German troops have been caught in the Crimea is the climax. His bull-headed stubbornness has insisted that one indefensible position after another be held to the last.

When they should have been evacuated the German and Rumanian garrisons were left exposed in the Crimea, with no escape except by sea, far behind the rear of the retreating main German army. The Russian command had only to bide its time to make the most of their helpless situation.

OLLIE REEVES

Just a Rhyme a Day

"Mankind on downgrade, says anthropologist."—News article caption.

It is very, very clear that beneath the thin veneer
We've put on in education, styles and cultures,
We are very little changed since the days the cave men ranged
In the jungles with the jackals, wolves and vultures.
When we stop to count the cost of advantages we lost
As we journeyed onward through the fields of knowledge;
Swapped the tiger skin we wore for some clothing from the store
And the caves for cloistered halls of school or college,
We must readily admit, all this hasn't helped a bit,
As we struggle through this vale of tears and taxes,
For the lust to kill and maim is exactly just the same—
But we do it now with guns instead of axes.
The infirmities that kill us never bothered the gorillas
And the simple cave men knew but little sorrow;
All their time was spent in playing until they were old and graying
Future trouble was a thing they didn't borrow . . .
So if we are headed back on the prehistoric track
It may help our dispositions when we find,
As we frolic through the trees with the cultured chimpanzees,
We're among the monkeys of a better kind.

WESTBROOK PEGLER

Official Organ

NEW YORK.—I guess I must be kind of queer because when I was in the sport business I was a notorious umpire-lover and used to associate openly with such quaint and morose outcasts as Dog-Face Guthrie and Big Shot MacGowan and here, lately, my favorite literature is a magazine which might not appeal to you but just fascinates me, called Casket and Sunnyside, a trade journal, indeed. I believe, you could almost say the official organ of the mortuary profession. I think that is the nicest name for such a publication and I like the editorials, too, such as the one in a recent issue slugged On To Oklahoma City, and the high spirit maintained by P. N. Rothe, the editor and manager, 487 Broadway, New York 13, N. Y.

The latest copy to come into my hands from an undertaker friend in Albany, the January issue, has a purple cover with an illustration which at first glimpse seems to be something out of Frank Crowninshield's collection of modernistic art but proves to be, as the cut line says, thoracic and abnodiman aorta with main branches. The leading article in this number is entitled Broadening Horizons of Embalming, by Professor Charles A. Renouard, a gentleman of very dignified mien with a white goatee, who takes time out from his subject to write a new year salute to his constant readers under the title, "Thanks To All, Everywhere." It is enclosed in a box border composed of holly leaves and gratefully acknowledges the many expressions of appreciation and good will from readers of his columns and says their words of encouragement and approbation are the finest reward any contributor could possibly receive. I wonder if you ever knew that columnists for mortuary journals got fan mail such as one reading: "I read your articles in Casket and Sunnyside. Keep up the great work."

Encouraged

No wonder Professor Renouard feels happy and encouraged if that is the kind of mail he gets, although I wouldn't go so far as to say such letters are the finest reward any contributor could receive. Because, after all, you have to be sensible and you can't stand off the grocer with a batch of fan mail, however kind; although I once did get an invitation from a teacher up at Yale (rah!) to put a couple of bushels of mine under seal in the library to be opened around, say, the year 2,000, and librarianized so as to show what the people were thinking and saying back in the 1940's, particularly about me. Why should I want posterity to know what they were thinking and saying about me? Anyway I am still sore at Yale for all those years when they wouldn't put a roof on the press-coop and it used to rain or snow, or both, every afternoon in the football season; nor any electric lights, either; and many's the time I stumbled on those concrete stairs in the dark and like to broke my bloody neck.

Optimistic

The practical optimism of the department entitled "Thinking Out Loud," which I take to be the special feature of Mr. Rothe, the editor, is very inspiring, as when he remarks cheerily, "flu epidemic brings sharp rise in deaths"; and again under the sub-title the War Prosperity, that "the funeral service industry move forward to new levels during 1943."

"The majority of funeral directors participated in more or less degree in the boom conditions stimulated by the war economy," writes the man who thinks out loud. "While merchandise scarcities and limitations, manpower shortages and transportation curbs became increasingly severe, volume both in cases and dollars matched, and, in numerous instances exceeded the levels of any other period, depending, of course, on the local situation. True, the high-value sales of other years have declined sharply but offsetting this factor has been the general advance in the lower and middle brackets of service sales."

I suppose the income and estate taxes could have been responsible for the decline of the high-value sales but then, too, you probably have to consider that most of the Chicago gorillas who used to patronize those $10,000 bronze jobs have already been serviced and this is a trade in which the customers never repeat.

There is a slightly depressing note in this review of trade conditions but, fittingly, it is placed back toward the end of the article. It says that despite blackouts, dimouts and increased industrial activity with its legions of inexperienced workers, accident deaths decreased 20,000 in 1943.

Darn it. Well, that's the way it goes. Into each life some rain must fall, we all have our ups and downs and you have to take the bitter with the sweet.

John Marvin Rast

WINSOMENESS

But ye are an elect race, a royal priesthood, a holy nation, a people for God's own possession, that ye may show forth the excellencies of him who called you out of darkness into his marvelous light. —I Peter 2:9.

Dr. James Stalker wisely said: "Souls have to be won, and this requires a winning way—a kind of winsomeness—in those who seek them." For evidence of this truth we need look no farther than Christ. Of Him it was written that "The people heard him gladly." And we know that little children instinctively turned to Him. The spirit of God is about us, within us but to be divine instruments we must cultivate that spirit. Think you there can be a gruff, indifferent, discourteous Christian? I think not.

Imbue us, Lord and Savior, with Thy deep concern for persons. O breathe upon us Thy gentleness, Thy kindliness, Thy compassion.

Hi, Buddy!

JACK TARVER

Just Bring An Honest Face

Sign in a window, nice place, too, set me to thinking.

"Assistant Manager Wanted," it said.

I must be getting old. I can remember way back in the days when a man applying for a responsible position like assistant manager was investigated more closely than cigar smoke in the Y. W. C. A.

A million questions they used to ask. Now it's only one: When can you go to work?

Of course, references still help. If it's the prospective employer who has them, that is.

A personnel manager used to hire a new man and tell him, very sternly, at what hour to report to work. Nowadays they inquire, ever so diplomatically, what time it will be convenient for him to drop in.

That was back in the days when employes were hired on a trial basis, when a new man was fearful, for the first five or six years he worked in a place, that he wasn't satisfactory. The boss, one knew, had his eye on you. He still has. Every hour on the hour he comes around to make sure you're still there and inquire solicitously, "Everything okey-dokey?"

Times sure change. Any day now I expect to pass by one of those multi-million-dollar banking institutions in Atlanta's financial district and see a sign in the window:

"Vice Presidential Vacancy. No Experience Necessary. Apply Inside."

GLADSTONE WILLIAMS

MacArthur Available But Has Little Chance

WASHINGTON.—General MacArthur's repudiation of the "sinister interpretation" placed on the exchange of political letters between him and a Nebraska congressman has done much to clarify the situation into which he has been thrust, but most observers agree that the net effect of the incident has been to disqualify him as a Republican presidential possibility.

The general's alibi is that the letters were never intended for publication and, therefore, were released to the newspapers without his knowledge or consent.

He has stated, moreover, that they were not intended to convey blanket approval of the congressman's views. Rather, he insists, they were written merely as "amiable acknowledgments to a member of our highest lawmaking body of letters containing flattering and friendly remarks to me personally."

It is hard to accept this explanation in its entirety.

Representative A. L. Miller, the freshman congressman involved, had written the Pacific commander impugning the integrity of the President, who is MacArthur's commander-in-chief. Miller had expressed the view that "the monarchy which is being established in America will destroy the right of the common people"—the sheerest bit of nonsense, of course.

MacArthur's appraisal of this letter was that it was "scholarly" and "calculated to arouse the thoughtful consideration of every true patriot." That, of course, is a reflection not only on his intelligence, but his loyalty to his commander-in-chief.

In the same message, it is to be noted, he said that he "unreservedly agrees with the complete wisdom and statesmanship" of the Nebraska congressman's crafty plans for capturing the Republican nomination for him.

MORE SERIOUS What is more serious, however, was the inferential indorsement MacArthur gave to the attack on the fundamental war strategy as outlined by the Allied high command. He left himself in the position of questioning this strategy, which calls for the defeat of Germany first, and thus sought to inflame those who would have us abandon the European theater until Japan is beaten down.

Whether the general's remarks were intended for public distribution or not, the fact that he was willing to write an unknown member of congress such views is an indictment of him that cannot be easily passed over.

Finally, it is rather striking that in his renunciation of improper motives in connection with the incident he should say nothing to clarify his status as a presidential candidate. All that he said on the subject was, "I have not sought the office, nor do I seek it."

That leaves him exactly where he was before when his name was filed in the Wisconsin and Illinois preferential primaries, without any acknowledgment from him that he was a candidate or without any protest from him over the action of his friends in injecting him into the presidential contest.

His conduct is in strange contrast with that of General Marshall, the Army chief of staff, for example. When the latter's name was proposed as a likely candidate for the Democratic nomination, he let it be known in no uncertain terms that he would not tolerate a movement of the kind in his behalf. The matter was quickly scotched.

MacArthur, on the other hand, has tended to encourage the movement for him by his silence.

LOST ENTHUSIASM Many of those who formerly were enthusiastic supporters of the MacArthur candidacy have now lost their enthusiasm, believing the letter incident has removed his qualifications. This is said to be the attitude of Senator Arthur H. Vandenberg, of Michigan, who until recently has been one of the general's most ardent backers.

The general may have clarified the situation somewhat by his repudiation of the act of publishing his letters, but he cannot very well repudiate his offense in writing them in the first instance. Far better had he remained silent.

Now that he has gotten himself involved in politics on the home front, the best thing he can do, as many of his well-wishers believe, is to announce, once and for all, that he is not a candidate and would not accept the nomination if tendered. Only in this way, it seems, can he salvage the proper respect that is due him for his brilliant military career.

If he continues to encourage the thought of his availability for the presidential nomination, thus mixing politics with his direction of a vital phase of the war effort, the only alternative for him is to resign his commission. He should, it seems, devote himself exclusively to one thing or the other.

No one denies the brilliant record achieved by our Pacific commander. He is rated generally as one of the ablest military heads in the Allied service. But the American people have a traditional distaste of military leaders involving themselves in politics while holding an active command. The popular reaction to the MacArthur letters has been in keeping with that tradition.

Powerful Ft. Jackson '9' Faces Crackers Today

All in the Game

By JACK TROY

They're Off The Atlanta Amateur Federation last year was strong enough to produce the national champ[illegible] Ordnance Depot. This year the City League should be even [illegible] since many teams have added outstanding players.

This is opening day for the amateurs. All teams will play except Bell Bomber and Assistant Operations Officers' School of the Naval Air Station. They'll meet Sunday.

Naval Air has an unusually fine infield, including Johnny Pesky (Boston Red Sox), Dick Sills (Boston Braves) and Charlie Stocks (Chicago White Sox).

Out at Lawson General hospital well-known Georgians, Luke Appling and Johnny Hill, are in uniform. Leonard Mayo and Dick Douthat are pitching stars.

Hurt Rhem, Bobby Dews, LeGrant Scott and Pep Rambert are playing for the Bomber nine.

Tom Lanning is pitching for Dick Dodgen at Whittier. So, too, is Tiny Osborne, I believe.

Lieutenant Willie Rouse hasn't got all the old stars back at Ordnance, including ace Bill Ayers, now at Fort Mac, but the team will offer a strong defense of its title.

In fact, the amateurs could pool their strength and give any team in the country a tussle. And as individual teams they form a fast, colorful league.

It Was on Whittie Of course, Jennings Bryan Whitworth, Georgia line coach, is on a diet now. His waistline is a mere shadow of its former bulge. But there was a day when his fame as a trencherman was known far and wide. Whittie was known as a man who valued good victuals.

So it came about that Athens sportsman, Hillyer King, was on a trip through the mountains with Whitworth. It was past King's supper hour.

But Whitworth told him to wait a bit. "I've got a special place to eat just up the road," he said. "You can get a fine steak there."

King waited patiently. Another hour passed. The car had no heater and it was dead of winter. King now was both cold and hungry.

Well, to cut a long story in twain, the hour was 9 when Whittie, approaching a shanty-like structure, said, "Wake up, King, here it is."

A sign outside advertised—"hamburgers and red hots."

"Four to eat and four to go," Whitworth ordered. "Here, Hillyer, have a seat on this stool. It's on me."

Bagley Beaten Well, it would be nice to be able to report that Johnny Bagley, of the Atlanta Boys' Club, had won the heavyweight championship of North Ireland. But the April 5 issue of Stars and Stripes, published in Belfast, North Ireland, has just reached here by regular mail. The local boy went down fighting.

Johnny Bagley's streak was stopped at 14 victories. He was defeated for the championship by Private Willard Martin, of Pemberville, Ohio.

Details of the championship, written by Tony Cardaro, Stars and Stripes sports writer, follow:

"The doughboy from Ohio disregarded all the finer points of boxing, but employed brute strength and determination to hand hitherto unbeaten Private Johnny Bagley his first loss in 15 service bouts.

"The verdict met with the roaring approval of more than 2,500 fans who last night jammed the Belfast ARC gym for the finals of Northern Ireland's first championship ring tournament. Champs also were crowned in six other weight divisions.

"Bagley went down in defeat like a true champion. He dug in and swapped leather with his towering opponent most of the way, but wilted under Martin's ceaseless attack midway in the third round.

"The heavyweight titleholder forced the issue in the first round with his same two-fisted attack, although he was on the receiving end of two whistling left hooks late in the round, one of which opened a cut over the winner's right eye.

"Bagley was boss man in the second round, stabbing the onrushing Ohioan with bristling left hooks to the head. . . . The two resembled wild men in the early portion of the third and last round, freely exchanging smashing punches to head and body. . . . Several weeks ago Bagley won a disputed decision from Martin and the latter has been hankering for a rematch ever since."

One of the three judges awarded Bagley the decision in the championship match. Total points favored Martin, however, 89 to 77. So it actually was a narrow defeat that snapped the Atlanta boy's heavyweight winning streak.

Jim McClure Slated To Hurl Opening Game

Big leaguers and stars of former years in the Southern Association will be seen in action this afternoon and Sunday when Fort Jackson's powerful Raiders come to Ponce de Leon park for a pair of games with the Atlanta Crackers.

Probably the outstanding service team in this section, Fort Jackson is headed by such prominent players as Kirby Higbe, former Brooklyn Dodger and onetime Atlanta pitcher; Jimmy McClure, formerly of Knoxville and Memphis; Gene Lambert, ex-Philadelphia Athletic hurler; Lester Burge, the powerful slugger who starred for the Crackers not so many seasons ago; "Red" Lane, late of Chattanooga, and Cal Chapman, former star with the Nashville Vols and Cincinnati Reds.

The Raiders handed Atlanta two shutout defeats in Columbia earlier this week, with Higbe hurling an 8-to-0 win and Lambert taking an 18-to-0 decision.

Manager Ki Ki Cuyler's boys should be more potent on their home lot, but they still will be a decided underdog in both tilts. Not many minor league clubs can stack up with the Raiders' in offensive power and effective hurling.

McClure, a lefthander, is slated to hurl today's game, which starts at 3 o'clock, and Higbe will see action Sunday, the game beginning at the same hour.

Manager Cuyler will pitch Dick Mauney and John Hubbell in the first game, with Pedro Jimenez getting the call in the second.

Jimenez pitched a neat six-hitter to best "Chubby" Dean and the Daniel Field Fliers last Monday. It was his last appearance on the mound.

"Nig" Lipscomb will probably do the catching with Sandy Morris at first; Ray Viers, second; Ernesto Estauez, short, and Marshall Mauldin at third. The outfield will be composed of Murray Howell, Oscar Garmendia and Lindsay Deal.

The Southern season opens a week from tonight, with the Crackers playing Knoxville at Ponce de Leon.

V

FACES CRACKERS TODAY—Jimmy McClure, former Memphis Chick and Knoxville Smokie hurler, will throw his left-handed slants at the Atlanta Crackers today when the Fort Jackson Raiders come to Ponce to Leon park for the first of a two-game series. Many former big leaguers and a number of ex-Southern stars are in the Jackson lineup. Both games start at 3 p. m.

Brownies Take 4th Straight Win of Season

ST. LOUIS, April 21.—(AP)—Mike Kreevich hit two home runs today as the St. Louis Browns won their fourth straight victory of the season, defeating the Chicago White Sox, 5 to 3. Nelson Potter pitched six-hit ball for the Browns, Hal Trosky slamming a home run with two men on base for the White Sox tallies.

CHIC'GO	ab	h	po	a	ST LOUIS	ab	h	po	a
Webb,ss	4	0	1	2	Gttrdge,2b	4	1	3	4
Moses,rf	4	3	1	1	Epps,cf	4	1	2	0
Tucker,cf	3	2	2	0	McQnn,1b	2	1	13	1
Trosky,1b	4	1	14	0	Stephens,ss	3	0	2	4
Hodgin,lf	3	0	2	0	Demaree,lf	4	1	2	0
Clarke,3b	3	0	0	5	Byrnes,lf	0	0	0	0
Schalk,2b	4	0	1	1	Kreevich,rf	3	2	1	0
Turner,c	4	0	3	0	Chrstmn,3b	3	0	1	4
Lee,p	2	0	0	4	Hayworth,c	3	1	2	1
xCarnett	1	0	0	0	Potter,p	3	0	1	2
Maltzbgr,p	0	0	0	0					
Totals	32	6	24	13	Totals	29	7	27	16

xBatted for Lee in 8th.

Chicago	000	000	030—3
St. Louis	400	001	00x—5

Runs, Moses, Tucker, Trosky, Gutteridge, McQuinn, Stephens, Kreevich; errors, none; runs batted in, Demaree, Kreevich 4, Trosky 3; home runs, Kreevich 2, Trosky; sacrifice, McQuinn; double play, Christman, Gutteridge and McQuinn; left on bases, Chicago 5, St. Louis 3; bases on balls, Lee 2, Potter 3; strikeouts, Lee 1, Maltzberger 2, Potter 2; hits, off Lee 6 in 7 innings, Maltzberger 1 in 1; losing pitcher, Lee. Umpires, Grieve, Rommel and Weafer. Time of game, 1:37. Attendance (paid), 2,021.

CLEVELAND, April 21.—(AP)—Outfielder Pat Seerey smashed a three-run homer into the upper stands today to pace a 12-hit attack as the Cleveland Indians defeated Detroit, 7 to 4, in opening the 1944 home season before an estimated 20,000 fans in Municipal stadium. Allie Reynolds and Joe Heving allowed the Tigers seven hits.

INDIANS 7; TIGERS 4.

DETROIT	ab	h	po	a	CLEVE	ab	h	po	a
Heffner,2b	3	0	1	2	Boudreu,ss	5	2	0	2
Mayo,ss	3	1	1	5	Rocco,1b	3	1	11	2
Cramer,cf	5	0	4	0	Cullnbne,rf	3	2	5	0
York,1b	5	1	9	0	Heath,cf	4	2	2	0
Higgins,3b	4	2	1	1	Keltner,3b	4	3	1	1
Outlaw,lf	3	0	1	0	Serey,lf	4	1	3	0
Ross,rf	4	0	3	0	Peters,2b	4	0	1	4
Swift,c	3	3	4	0	Lyon,c	4	1	4	1
Overmire,p	2	0	0	3	Reynolds,p	3	0	0	2
Beck,p	0	0	0	0	Heving,p	1	0	0	1
Newhsr,p	0	0	0	0					
xHostetler	1	0	0	0					
Trout,p	0	0	0	1					
Totals	33	7	24	12	Totals	35	12	27	13

xBatted for Newhouser in eighth.

Detroit	000	003	010—4
Cleveland	011	003	20x—7

Runs, Outlaw, Ross 2, Swift, Boudreau, Rocco, Cullenbine, Heath, Keltner 2, Serey; error, Ross; runs batted in, Peters, Cullenbine, Swift 2, Overmire, Serey 3, Heath, Keltner 2, Mayo; two-base hits, Keltner, Higgins, Cullenbine; three-base hit, Swift; home run, Serey; stolen base, Swift; sacrifices, Rocco, Overmire; double play, Overmire to Mayo to York; left on bases, Detroit 12, Cleveland 8; base on balls, off Overmire 1, Reynolds 8, Heving 1; struck out, by Overmire 2, Newhouser 1, Reynolds 4; hits, off Overmire 8 in 6 innings, Beck 2 in 1-3, Newhouser 2 in 2-3, Trout none in 1, Reynolds 6 in 7 2-3, Heving 1 in 1 1-3; winning pitcher, Reynolds; losing pitcher, Overmire. Attendance, 13,641.

V

Mrs. Page Winner In Overtime Play

PINEHURST, N. C., April 21.—Mrs. Estelle Lawson Page, of Chapel Hill, N. C., defeated Kay Byrne, of Rye, N. Y., today and won the women's North and South Golf Championship for the sixth time.

That equalled the record of Glenna Collett Vare, of Philadelphia.

Mrs. Page won on the 20th hole, where Miss Byrne missed a short putt.

The golf of the finalists was spotty. Miss Byrne's putting let her down several times when she was in a position to take a lead.

Giants Defeat Wyatt For 4th Win in Row

BROOKLYN, April 21.—(AP)—The New York Giants racked up their fourth straight victory and spoiled the Brooklyn Dodgers' opening with a 3-to-2 victory today as Ace Adams, relief hurler most of last year, went the route before 11,861 chilled fans. Whitlow Wyatt was the losing pitcher.

GIANTS 3, DODGERS 2.

N. YORK	ab	h	po	a	BRKLYN	ab	h	po	a
Rucker,cf	3	1	4	0	Bordag'y,cf	4	1	4	0
Haus'n,2b	3	1	2	1	Walker,rf	4	3	0	0
Ott,rf	3	1	3	0	Olmo,2b	4	1	4	6
Medw'k,lf	4	2	6	0	Galan,lf	3	1	1	0
Weint'b,1b	2	0	8	0	English,3b	4	0	0	5
Lomb'di,c	4	1	2	0	Owen,c	4	1	3	0
Luby,3b	4	2	0	3	Schultz,1b	4	0	13	1
Kerr,ss	2	1	2	3	Mauch,ss	2	0	2	3
Adams,p	3	0	0	1	xHart	1	0	0	0
					Wyatt,p	0	0	0	1
					Melton,p	2	0	0	2
					xxP.Waner	1	0	0	0
					Warren,p	1	0	0	1
Totals	28	9	27	8	Totals	34	7	27	19

xBatted for Melton in 7th.
xxBatted for Mauch in 9th.

New York	100	110	000—3
Brooklyn	000	000	200—2

Runs—Rucker 2, Weintraub, Bordagaray, Mauch. Errors—Ott, Warren. Runs batted in—Medwick 2, Kerr, Walker 2. Two base hits—Rucker, Walker, Bordagaray. Sacrifices—Hausmann 2, Adams, Medwick, Kerr. Double plays—Olmo, Mauch and Schultz; English, Olmo and Schultz; Mauch, Olmo and Schultz. Left on bases—New York 11; Brooklyn 7. Bases on ball—Adams 2, Wyatt 1, Melton 6, Warren 1. Strikeouts—By Adams 2, Wyatt 1. Hits off—Wyatt 1 in 1 inning, Melton 1 in 6, Warren 1 in 2. Losing pitcher—Wyatt.

CHICAGO, April 21.—(AP)—The St. Louis Cardinals won their third straight game today when they defeated the Chicago Cubs, 4 to 0, in the National League opener at Wrigley Field. Harry Brecheen, making his first start of the season, held the Cubs to four hits before a crowd of 4,783.

CARDS 4; CUBS 0.

ST LOUIS	ab	h	po	a	CHICAGO	ab	h	po	a
Verban,2b	5	2	2	6	Johnson,2b	3	1	2	4
Hopp,cf	4	0	2	0	Cavreta,1b	4	1	12	0
Musial,rf	3	2	3	0	Nicholsn,rf	4	0	1	0
W.Cooper,c	4	1	4	1	Goodman,lf	3	0	0	0
Sanders,1b	4	2	10	0	Pafko,cf	4	1	4	0
Kuroski,3b	3	0	1	1	York,3b	3	0	2	4
Litwhilr,lf	4	2	1	0	Schuster,ss	2	0	2	8
Marion,ss	4	1	3	3	xSauer	1	0	0	0
Brechen,p	4	1	0	2	Merullo,ss	0	0	0	0
					Holm,c	2	0	1	0
					Easterwd,c	1	1	3	0
					Derringr,p	2	0	0	3
					xxFoxx	1	0	0	0
					Burrows,p	0	0	0	0
					Erickson,p	0	0	0	0
Totals	35	11	27	13	Totals	30	4	27	17

xBatted for Schuster in 9th.
xxBatted for Derringer in 8th.

St. Louis	000	000	013—4
Chicago	000	000	000—0

Runs, Musial, W. Cooper, Sanders, Marion; errors, none; runs batted in, Marion, W. Cooper, Litwhiler 2; two-base hits, Easterwood, W. Cooper; home run, Marion; double plays, Derringer to York to Schuster, York to Johnson, Schuster to Johnson to Cavaretta, Derringer to Schuster to Cavarretta; left on bases, St. Louis 6, Chicago 5; bases on balls, of Brecheen 4, Burrows 2; strikeouts, by Brecheen 2, Derringer 1, Erickson 3; hits, off Derringer 6 in 8 innings, Burrows 2 in 0 (pitched to 3 batters), Erickson 1 in 1; hit by pitcher, by Brecheen (Goodman); losing pitcher, Derringer. Umpires, Boggess, Pinelli and Ballanfant. Time of game, 1:48. Attendance, 4,783.

PITTSBURGH, April 21.—(AP)—Joe Beggs allowed the Pittsburgh Pirates just eight scattered hits as he pitched the Cincinnati Reds to a 4-2 triumph today at the Pittsburgh home opener.

Rip Sewell, Pirate blooper ace, failed in his first start. He yielded only seven hits and struck out six, but the best the Pirates could do was two runs.

The Reds got their counters one at a time, including a homer by Ray Mueller in the third.

REDS 4; PIRATES 2.

CINCIN.	ab	h	po	a	P'BURGH	ab	h	po	a
Clay,cf	4	0	7	0	Handley,2b	4	0	1	2
Willms,2b	4	2	1	7	Gustine,ss	4	1	3	1
Walker,rf	4	1	3	0	Russell,rf	4	1	1	0
McCmk,1b	3	1	9	2	Elliott,3b	4	2	2	3
Tipton,lf	4	0	2	0	Colman,lf	4	0	7	0
Miller,ss	4	0	1	2	Dahlgrn,1b	4	0	5	1
Aleno,3b	3	1	1	0	DiMagg,cf	4	1	1	1
Mueller,c	4	2	2	1	Lopez,c	4	1	7	0
Beggs,p	4	0	1	2	xZak	0	0	0	0
					Sewell,p	3	2	0	2
					xxBarrett	1	0	0	0
Totals	34	7	27	14	Totals	36	8	27	10

xRan for Lopez in ninth.
xxBatted for Sewell in ninth.

Cincinnati	101	010	010—4
Pittsburgh	000	001	001—2

Runs, Williams 2, Mueller 2, Gustine, DiMaggio; errors, Williams 2, Colman; runs batted in, Walker, Mueller, Williams, Elliott, Tipton, Lopez; two-base hits, McCormick, Gustine; three-base hits, Williams, DiMaggio; home run, Mueller; double plays, Miller to Williams to McCormick; left on bases, Cincinnati 5, Pittsburgh 7; base on balls, off Sewell 2; struck out, by Sewell 6, by Beggs 2.

Title Captured By Druid Hills

By FORREST ATTAWAY JR.

Druid Hills won the annual Fifth District track meet held yesterday afternoon at Tech High school by scoring 42 points to top six additional entries.

Decatur, defending champion, took second place with 32 points, while the Hapeville Hornets copped third place with 26 points. Fourth went to Tucker with 24 points, while Avondale and College Park tied for fifth with 16 tallies each. Clarkston was sixth.

Frank Stroizer, of Druid Hills, was high-point man with 15¼ points; Marion Weaver, of Decatur, was second with 13 points, and was followed closely by College Park's Buddy Cain, who tallied 12.

Those representing the district in the state meet in Macon will be Cross (Avondale), Wilson and Weaver (both of Decatur), Stroizer, two events (Druid Hills), Cain (College Park), Blackmon (Druid Hills), Brooks (Tucker), Ott (Druid Hills), and the Hapeville relay team.

RESULTS.

100-Yard Dash—Won by Cross (Avondale); second, Cain (College Park); third, Perkins (Clarkston); fourth, Carroll (Tucker). Time, 10.4 seconds.

Discus Throw—Won by Wilson (Decatur); second, Evans (Hapeville); third, Childs (Druid Hills). Distance, 100 feet, 8 inches.

440-Yard Run—Won by Stroizer (Druid Hills); second, Staley (Decatur); third, Strickland; fourth, Goza (Tucker). Time, 57.6 seconds.

220-Yard Dash—Won by Cain (College Park); second, Carroll (Tucker); third, Hayes (Hapeville); fourth, Stone (Avondale). Time, 24.2 seconds.

High Jump—Won by Blackmon (Druid Hills) and Satterwhite (Avondale) tie; third, Milton (Decatur); fourth, Brooks (Tucker). Height, 5 feet, 1 inch.

880-Yard Run—Won by Benning (Hapeville); second, Neal (Druid Hills); third, Tidwell (Hapeville). Time, 2:17.7. (Points did not count in competition; race added as special attraction).

120-Yard Low Hurdles—Won by Stroizer (Druid Hills); second, Connine (Hapeville); Milton (Decatur), tie; fourth, Summerlin (Tucker). Time, 17 seconds.

Mile Run—Won by Benning (Hapeville), Stanley (Druid Hills), tie; third, Harris (Decatur). Time, 4:56.4. (Points did not count in competition; race added as special attraction.

Shot Put—Won by Weaver (Decatur); second, Goza (Tucker); third, Chapell (Druid Hills); fourth, Hurley (College Park). Distance, 38 feet, 7 inches.

Pole Vault—Won by Brooks (Tucker); second, Mitchell (Druid Hills); third, Coggins (Hapeville), Morris (Avondale), tie. Height, 8 feet, 9 inches.

Broad Jump—Won by Ott (Druid Hills), Weaver (Decatur), tie; third Connine (Hapeville), Chestnut (Tucker), tie. Distance, 17 feet, 10 inches.

Half Mile Relay—Won by Hapeville (Hayes, Lancaster, Coggin, Benning); second, Druid Hills; third, College Park; fourth, Decatur.

V

Tech Naval ROTC Wins Rifle Crown

Georgia Tech's 10-man naval ROTC rifle team has been adjudged the winner in a nationwide four-week competition between 81 naval ROTC units, Captain J. V. Babcock, commanding officer of the unit, announced yesterday.

Tech scored 921 points out of a possible 1,000 to capture the William Randolph Hearst trophy, symbolic of the national championship, Captain Babcock said.

Members of Tech's championship team were: J. C. Mayson, J. J. Williamson, W. W. Coons, S. W. Mangham, R. H. Davis, M. A. Gowen, F. A. Baker, J. B. Gattey, W. A. Schmid and S. R. Krysiak. The latter five have left Tech and are now with forces afloat. All members of the team will be presented letters by the Georgia Tech Athletic Association.

Wrestlers Get Tech Letters

Six wrestlers today are possessors of letters from Georgia Tech following victories in the finals of the tournament staged Thursday night as the feature event of a smoker presented at the Tech gym by Captain J. V. Babcock, commandant of the V-12 forces at the Atlanta institution.

The finals contestants were in six classes and results were as follows: T. A. Hart won over E. C. Drumwright in the 135-pound class; R. E. Younger pinned R. L. McKelvy in the 145-pound class in 1:45; R. D. McBurnett won over N. C. New in the 155-pound class; H. S. Wilson, with two pins, won over White in the 165-pound class; C. R. Nixon with a pin in 2:19 won over H. C. Woodson in the 175-pound class; and in the unlimited class E. C. Barbe won a fall over W. J. Broughton in 1:07, the quickest decision of the evening.

Three boxing matches were also on the program with J. W. Sorbert winning over J. A. Basler and W. E. Kerr getting a decision over B. T. Nixon. In the other three rounder, C. G. Cook and L. W. Eaton fought to a draw, the most spectacular bout of the trio.

Preceding the wresting bouts, Lieutenant L. A. Moll, of the Tech Navy personnel, and Bob Miller, Tech mat coach, put on an interesting exhibition, demonstrating various holds and blocks of the amateur game.

Captain Babcock spoke at the opening of the program and announced that Tech Athletic Director W. A. Alexander would award letters to the winning wrestlers and also members of the rifle team who had won the Hearst trophy for the third time.

The Tech White Caps provided music for the program and Chief Bosh Pritchard rendered several vocal solos which were enthusiastically received. In addition, he proved a very capable master of ceremonies.

V

Purple Trackmen Beat North Fulton

Boys' High bested North Fulton's track and field performers by a top-heavy 86-to-36 score in a dual meet at Grady Field yesterday afternoon.

Jack Stewart, Purple middle distance runner, was the big star of the meet, winning first place in three events. Jack galloped home first in the 440,880 and mile run and turned in creditable times in all three events. Ricardo Sewell was second high scorer for the Purples with 12 points. Ricardo's best showing was in the low hurdles where he captured first place. It was the first time he had attempted the low obstacles in competition.

The summaries:

100-Yard Dash—Ray (B), Martin (NF), Pope (B). Time, :10.5.

220-Yard Dash—Chajage (B), Ray (B), Johnson (NF). Time, :23.8.

440-Yard Dash—Stewart (B), Martin (NF), Burch (B). Time, :57.3.

880-Yard Run—Stewart (B), Cunningham (B), Cooley (NF). Time, 2:13.

One-Mile Run—Stewart (B), Kelly (B), Bond (B). Time, 5:03.8.

880-Yard Relay—Boys' High (Ray, Pope, Chajage, Wander).

110-Yard High Hurdles—Wender (B), Sewell (B), Saarinen (NF). Time, :17.1.

220-Yard Low Hurdles—Sewell (B), Bowen (NF), O'Neil (NF). Time, :25.6.

Shot Put—Mitchell (NF), Purple (B), Sewell (B). Distance, 40 feet, 2 inches.

Discus Throw—Bowen (NF), Mitchell (NF), Wender (B). Distance, 112 feet.

Javelin Throw—Head (B), Sewell (B), Mitchell (NF). Distance, 150 feet, 2 inches.

Pole Vault—Tie for first between Catlin (B) and Sellers (NF); third, Murray (NF). Height, 9 feet 6¼ inches.

High Jump—Pirkle (B), Catlin (B), Sellers (NF). Height, 5 feet 3 inches.

Broad Jump—Chajage (B), Fowkes (NF), Sewell (B). Distance, 19 feet, 6 inches.

Entries Close Tonight For Kennel Club Show

By RUTH STANTON COGILL.

Entries close tonight at 12 o'clock for the 32nd annual Atlanta Kennel Club all-breed dog show, which takes place at the city auditorium Saturday and Sunday, April 29-30.

Local entries may be made at H. G. Hastings' Co., Mitchell street, or at the Atlanta Seed Company, 4 Forsyth street, N. W. The Kennel Club has a booth at Hastings' in order to aid novices in [illegible] applications.

Entries from out of town and [illegible] for that matter, may be mailed to the show superintendent, [illegible] A. Moss, at Hotel [illegible], Atlanta.

Entry fee for each dog in each [illegible] with the exception of [illegible] field trial classes, for which there will be no fee. All [illegible] entered in one of these classes will have to be entered [illegible] the regular classes, however.

Owners living within 75 miles of Atlanta may enter their dogs [illegible] and any pointer or [illegible] setter that has competed [illegible] field trial is [illegible] competition in the [illegible].

[illegible] at the show will only [illegible] in the afternoons [illegible] of the two days with [illegible], nationally known [illegible] of Wynnewood, Pa. [illegible] assignments.

An all-time high for entries is expected. Top-notchers of the [illegible] show world are making cross-country jaunts from Caltor[illegible] to match their charms and [illegible] against those of [illegible] members of their breed.

Wood Race Split Into Two Sections

NEW YORK, April 21.—(AP)—Don't blame some of the 50,000 turf fans expected to journey to Jamaica tomorrow if they think it is May 6 and they are at Churchill Downs for the 70th running of the Kentucky derby.

They'll have ample reasons for thinking they are seeing Colonel Matt Winn's run for the roses, for 20 three-year olds, 18 of them eligible for the derby, have been named for the 20th Wood memorial over a mile and one-sixteenth.

To be exact, there'll be two Wood memorials—the final metropolitan preview of Kentucky's three-year-old classic.

The two fields were drawn by lot, with the pick of derby candidates landing in the first division. As the result, the two derby favorites—Colonel C. V. Whitney's Pukka Gin and Mrs. Payne Whitney's Stir Up—will match strides for the first time as three-year-olds.

V

West Fulton Wins Over Decatur, 13-2

West Fulton's diamond squadron defeated Decatur by a 13-to-2 count yesterday afternoon as Bill Plunkett limited the Bulldogs to three hits.

The Owls jumped on three Decatur hurlers for a total of 17 hits. Willingham, with four for five, and Redd, who collected a double and three singles for six trips to the plate, were the leading Owl sluggers. Hodges, Ramsey and Webber garnered the three Decatur hits.

West Fulton	130	300	006—13	17	1
Decatur	000	000	020—2	3	4

Plunkett and Norris; Stone, Hinson, Weaver and Webber.

V

Commercial Clips G. M. A. Nine, 13-7

Commercial High, sparked by the pitching of Clarence Westmoreland, handed G. M. A. a 13 to 7 setback yesterday afternoon at G. M. A.'s home diamond.

Westmoreland, who was pitching his first full game for the Typists, was touched for four runs in the first inning, but settled down to fan 14 Cadets in the remaining innings.

V

Black Crackers To Meet Yankees

[illegible] Black Crackers will [illegible] exhibition game [illegible] before opening up the season here on May 7, this afternoon at Harper's Field on West [illegible] street, with the New York Black Yankees. The game will [illegible] at 4:30.

[illegible] after this game the [illegible] the road on a barn[illegible] that will carry [illegible] Sunday, Thomas[illegible] night, Albany Tuesday, [illegible] Augusta, Wednesday [illegible] Brunswick on Thursday.

V

LOOKOUT CATCHER

[illegible], April 21.—[illegible] Chattanooga Lookouts [illegible] augmented to [illegible] arrival of Ray H[illegible] from Buffalo, [illegible] experience in the [illegible] the South At[illegible] Georgia-Florida [illegible].

Amateurs Open Season With Four Tilts Today

The most promising season the Atlanta Amateur Baseball Federation has ever experienced gets under way this afternoon when two City League and two Scott League games will be played.

The so-called amateur ball will be extremely fast this year with such players as Luke Appling, 1943 batting champion of the American League; Johnny Pesky, the American League's rookie of the year last season; Johnny Hill, ex-Atlanta swatsmith; Bobby Dews, Pep Rambert, LeGrant Scott, all ex-Crackers; Tom Lanning, ex-major league hurler, and many more enrolled in the strong City League.

Lieutenant Willie Rouse, whose Ordnance Depot club won the national championship last season, has lost most of his stars, but still will have such standouts as Fred and George Najour, Gene Drewek and George Miller to throw into the opening game against Joe Jenkins' Georgia Power nine this afternoon.

Lawson General Hospital, with Appling, Hill, Leonard Mayo, Frank Van Zant and Dick Douthat in the lineup, will make its first start against Whittier Mills, managed by Dick Dodgen, at Glenn Field today.

Ensign R. R. Knepler will not take the wraps off his powerful Naval Air Station unit until Sunday at Marietta, where Pep Rambert will unveil his potent Bell Bombers also.

The Atlanta Army Air Base and the 17th Machine Records Unit, from Ft. McPherson, will battle in one Scott League game today, and Genuine Parts and the Medical Technicians from Lawson General tie up in the other tilt. The Optimist Club team drew a first-day bye. All games are set for 4:30 p. m.

TODAY'S SCHEDULE.

City League.

Georgia Power at Ordnance Depot. Umpire, Pugh.

Lawson vs. Whittier Mills at Glenn field. Umpire, Herron.

Naval Air Station vs. Bell Bombers at Marietta. Umpire, Herron. (Sunday game).

Scott League.

17th Machine Records vs. Army Air Base at Candler Field. Umpire, Morrow.

Genuine Parts vs. M. D. T. S. at Lawson General. Umpire, Burns.

Optimist Club, bye.

V

BARON HURLER

BIRMINGHAM, April 21.—(AP)—General Manager Paul Florence said today the Birmingham Barons had acquired Richard Paul Kraft, 22-year-old semi-pro pitcher, from the Cincinnati Reds on option. Kraft, a righthander, is a native of South Bend, Ind.

STANDINGS

AMERICAN LEAGUE

Team—	w.	l.	pct.	Team—	w.	l.	pct.
St. Louis	4	0	1.000	Wash.	1	1	.500
Boston	2	1	.667	Cleve.	1	1	.500
Chicago	1	1	.500	New York	1	2	.333
Phila.	1	1	.500	Detroit	0	4	.000

NATIONAL LEAGUE

Team—	w.	l.	pct.	Team—	w.	l.	pct.
New York	4	0	1.000	Phila.	1	2	.333
St. Louis	3	0	1.000	Chicago	1	3	.250
Cin'nnati	3	1	.750	Pitts.	0	3	.000
Brooklyn	2	2	.500	Boston	0	3	.000

Results

(Friday's Games.)
NATIONAL LEAGUE.
New York 3, Brooklyn 2.
Cincinnati 4; Pittsburgh 2.
St. Louis 4; Chicago 0.
Philadelphia at Boston (ppd.).

(Friday's Games.)
AMERICAN LEAGUE.
Washington at New York (ppd.).
Boston at Philadelphia (ppd.).
Detroit 4; Cleveland 7.
Chicago 3; St. Louis 5.

Today's Games

NATIONAL LEAGUE.

New York at Brooklyn—Voiselle (1-0) vs. Gregg (0-1).
Philadelphia at Boston—Raffensberger (0-0) vs. Andrews (0-0).
St. Louis at Chicago—Gumbert (0-0) vs. Wyse (1-0).
Only games scheduled.

AMERICAN LEAGUE

Washington at New York—Wolff (0-0) vs. Chandler (0-0).
Boston at Philadelphia—Hausmann (0-0) vs. Newsom (0-0).
Chicago at St. Louis—Dietrich (0-0) vs. Shirley (0-0).
Detroit at Cleveland—Gorsica (0-0) vs. Embree (0-0).

V

Bowling

WAR AGENCIES LEAGUE.

OPA Personnel				Gremlins			
Bryant	72	75	68	Ethridge	59	77	63
Elliott	65	71	63	Rogers	61	88	76
Zellner	67	46	81	Wells	76	89	72
Harton	78	86	96	Estes	74	72	45
Dummy	80	80	80	Richardson	90	74	85
Totals	362	358	388	Totals	360	400	371

Boll Weevil				Regionairs			
Duncan	92	96	112	Stephens	90	72	94
Mayfield	68	80	80	Stack	77	96	101
Baker	61	101	114	Porter	98	119	90
Whitehrst	72	97	94	Wallin	90	82	80
Dummy	80	80	80	Olden	94	86	111
	41	21	21				
Totals	414	475	501	Totals	449	455	476

Kelly Keglers				Live Wires			
Bateman	115	110	81	Doval	77	82	86
Friedman	83	81	83	Sentell	71	66	105
Keith	112	110	100	Crowley	96	78	97
Dummy	80	80	80	Dummy	80	86	92
Kelly	94	95	96	Dummy	80	80	80
					27	30	30
Totals	484	476	440	Totals	431	422	490

WPB Admin.				Fiscal Fizzles			
Conger	112	97	95	Bolch	92	89	102
Worden	88	85	107	Churchill	86	106	107
Russell	108	106	90	Dove	98	92	72
Edmond	87	90	88	Simpson	78	89	85
Dummy	80	79	88	Steele	103	72	85
Wesson					10	9	9
Totals	475	457	468	Totals	478	457	460

SATURDAY'S LOCAL PROGRAMS

These programs are given in
CENTRAL WAR TIME
and are subject to change by the stations or networks without notice.

MORNING

WGST 920	WSB 750	WAGA 590	WATL 1400
5:00 Silent	News and Music	Silent	Silent
5:30 Silent	Georgia Jubilee	B.Ridge;Gospel	Silent
6:00 Sundial; Constitution	Georgia Jubilee	News; Musical—	News; Morning Man
6:15 Country Cousin	Georgia Jubilee	Clock	Morning Man
6:30 Country Cousin	Dixie Farm Hour	World News	Morning Man
6:45 Sundial	Dixie Farm Hour	Lew Childre	Morning Man
7:00 News of World (C)	World News (C)	News (B)	News; Morning Man
7:15 Sundial	Merry-Go-Round	Guy Lombardo	Cliff Cameron
7:30 Sundial	Merry-Go-Round	Harrington News	Service Salute
7:45 News; Sundial	News	Your Date	Service Salute
8:00 News (C)	Piano Quartet (N)	Breakfast Club (B)	News; Morning Man
8:15 Navy Program	Piano Quartet (N)	Breakfast Club (B)	Morning Man
8:30 News; Sundial	Ted Anthony	Breakfast Club (B)	Morning Man
8:45 Isabel Hawson (C)	War Means To Me	Breakfast Club (B)	Morning Man
9:00 Youth on Parade (C)	Mirth, Madness	Lew Childre	News; Interlude
9:15 Youth on Parade (C)	Mirth, Madness	Old Corral	Familiar Tunes
9:30 Mary Lee	Enid Day	Ozark	Radio Revival
9:45 Taylor	Naval Aircrewmen	Mountaineers (B)	Radio Revival
10:00 News;Let'sPretend(C)	Hook, Ladder	On Stage—	News; Melodies
10:15 Let's Pretend (C)	Follies (N)	Everybody (B)	Hendley
10:30 Ration Fashions (C)	Light Windows(N)	Land of	Hendley
10:45 Ration Fashions (C)	Light Windows(N)	the Lost (B)	Melodies
11:00 Theater of Today (C)	Bob Becker (N)	Syncopators	News
11:15 Theater of Today (C)	Betty Moore (N)	Harrington News	Melodies
11:30 Number Please	Man on Farm	Channing Cope	Sonny Dunham
11:45 Number Please	Man on Farm	Farm Program	Red Cross Rept.(M)

AFTERNOON

WGST 920	WSB 750	WAGA 590	WATL 1400
12:00 Symphonettes	News	Lew Childre	News; Music
12:15 Console Melodies	Views of News	Western Melodies	West; Interlude
12:30 Rhythm Review	Here's to Youth	Doughboys	Lopez Lunch
12:45 Christian Council	Here's to Youth	Sunshine Boys	Lopez Lunch
12:55 Christian Council	Here's to Youth	Sunshine Boys	Lopez Lunch
1:00 Constitution; West	Forward Ga.	Salon—	Hodges & News (M)
1:15 Science Excursions	Musiciana	Orchestra	Hal McIntyre (M)
1:30 Dixie Roamers	Sports Stories	Verdi's—	Hamilton Or. (M)
1:45 Victory Garden	Sports Stories	Masked Ball	Hamilton Or. (M)
2:00 "E" Award	Chicago Orch. (N)	Met. Opera	News; Swing
2:15 "E" Award	Chicago Orch. (N)	Met. Opera	Swing Session
2:30 Philadelphia Or. (C)	Chicago Orch. (N)	Met. Opera	Swing Session
2:45 Philadelphia Or. (C)	Chicago Orch. (N)	Met. Opera	Swing Session
3:00 Philadelphia Or. (C)	Rupert Hughes (N)	Met. Opera	News; Swing
3:15 Philadelphia Or. (C)	WoodMemoria (N)	Met. Opera	Swing Session
3:30 News; The Colonel (C)	Doctors at War (N)	Met. Opera	Swing Session
3:45 The Colonel (C)	Doctors at War (N)	Met. Opera	Swing Session
4:00 Corliss Archer (C)	Lawson Gen. Band	Met. Opera	News; Navy (M)
4:15 Corliss Archer (C)	Lawson Gen. Band	Tea and—	Navy Bulletin
4:30 Mother and Dad (C)	Behind H'lines	Crumpits (B)	Tommy Dorsey
4:45 Mother and Dad (C)	Religious News	HelloSweetheart(B)	Tommy Dorsey
5:00 News	I Sustain Wings	News; Music	News; Interlude
5:15 Tech Round	I Sustain Wings	Storyland Theater	TreasurySalute
5:30 Table	Curt Massey Co.(N)	Bob Johnson (B)	Hawaii Calls (M)
5:45 News; Trout (C)	News	Leon Henderson(B)	Hawaii Calls (M)

EVENING

WGST 920	WSB 750	WAGA 590	WATL 1400
6:10 Mayor—	AmericanStory(N)	Those Good	American Eagles—
6:15 of the Town (C)	AmericanStory(N)	Ole Days (B)	in Britain (M)
6:30 Thanks to Yanks (C)	Webster Says (N)	Music That	Johnny Long
6:45 Thanks to Yanks (C)	Webster Says (N)	America Loves	Art Kassel (M)
7:00 Blue—	Abie's Irish	Country Dance	Confidentially (M)
7:15 Blue Ribbon Town (C)	Rose (N)	News	MusicRemance(M)
7:30 Inner Sanctum—	Truth or	The Boston	Young People's
7:45 Sanctum; News	Consequence (N)	Symphony (B)	Gospel Hour
8:00 Hit Parade (C)	Barn Dance (N)	Boston Symph. (B)	News; Swing
8:15 Hit Parade (C)	Barn Dance (N)	Boston Symph. (B)	Swing Session
8:30 Hit Parade (C)	Can U Top This (N)	SpotlightBands(B)	Swing Session
8:45 Saturday Serenade (C)	Can U Top This (N)	SpotlightBands(B)	Swing Session
9:00 Saturday Serenade (C)	WSB Barn Dance	The Grand	News; Interlude
9:15 Dance Time	WSB Barn Dance	Ole Opry	To Announce (M)
9:30 Korn Kobblers	Gr'd Ole Oprey (N)	Star Parade	To Announce (M)
9:45 Dance Melodies	Gr'd Ole Oprey (N)	Wismer,Sports(B)	Impact (M)
10:00 News (C)	Party (N)	World News	Calif.Melodies(M)
10:15 Dateline (C)	Party (N)	Kobblers (B)	Calif.Melodies(M)
10:30 Casey, Press Photog(C)	News; London	Go-Round;News(B)	Duke Ellington (M)
11:00 CONSTITUTION	News; Music	Freddie Martin's	News; Music
11:05 Glen Gray's Or. (C)	Paluso's Or. (N)	Orchestra (B)	Jimmy Joy (M)
11:30 Tommy Dorsey	Three Suns (N)	Orchestra;News(B)	Art Kassel (M)
12:00 News; Program	Dance in Dixie	Sign Off	Sign Off
12:30 Sign Off	Sign Off	Silent	Silent

On the Air

BY PAUL JONES

One of Lionel Barrymore's fondest dreams will be realized when Eugene Ormandy conducts the Philadelphia orchestra today (WGST at 2:30 p. m.) in the world premiere of "In Memoriam," an orchestral tone poem by the famed actor who took up composing in recent years.

The work is dedicated to the memory of Lionel's brother John; and the world first learned of its existence in "Good Night Sweet Prince," Gene Fowler's memorable biography of John Barrymore, which recently was printed in The Constitution.

According to Fowler, "In Memoriam" contains "nostalgic melodies of Lionel's own contrivance; and through it there persists gypsy airs, both sad and gay, and a little song, "Blue Forget-me-nots," which the brothers used to hear at the Cafe Boulevard in New York when they were young.

Sergeant Julian Murdock, son of Mrs. Irene Murdock, 552 West Peachtree street, will be interviewed from London during the "American Eagle In Britain" broadcast to be heard over WATL at 7 p. m. today.

Jan Peerce, Leonard Warren and Zinka Milanov will sing the leads in the Met's presentation of Verdi's "The Masked Ball" during the Opera Hour (WAGA 1:30 to 4:30 p. m.) today.

AROUND THE DIAL—The long heralded Eighth Symphony of Dimitri Shostakovich will be played by the Boston Symphony orchestra under the direction of Dr. Serge Koussevitzky (WAGA at 7:30 p. m.) Roy Acuff and his Smoky Mountain Boys are heard from Hollywood again tonight during the Grand Ole Opry show (WSB at 9:30 p. m.) Acuff will do the lyrics to "Easy Rocking Chair" With five guests on hand to help celebrate, the National Barn Dance will observe its 550th broadcast on NBC tonight (WSB at 8 p. m.) The Hoosier Hot Shots will highlight the show with their rendition of "Etiquette Blues."

V

The man who can lay a roof without "laying down" on the job is advertising in the Business Service column on the Want Ad pages of The Constitution.

Funeral Notices

JACKSON, Mr. Ben M. ... age 76. ... passed away at a local hospital ... Mrs. May ... Mr. W. E. ... Franklin, N. C. ... Sunday to ... funeral and in ... Awtry & Lowndes.

WAYNE, Miss Mary Lou ... age 36. ... April 20, 1944. She is survived by her father, Mr. J. T. ... Funeral ... Awtry & Lowndes.

GLORE, Dr. Homer Alonzo—The friends and relatives of Dr. ... are invited to attend the funeral of Dr. ... Colonial ... Mr. ... Harold ... Mr. ... Mr. ... Mr. ... Griffin Ga. ... Funeral at ... Dr. ... Awtry & Lowndes.

FRISBY, Mrs. Annie T.—The friends and relatives of Mrs. ... are invited to attend the funeral of Mrs. ... Rebecca ... Mr. ... Mr. ... Mr. ... Mr. ... Funeral ... Mr. ... Mr. ... Mr. ... Mr.

Help Wanted—Female 30

DO YOU WANT postwar security? DO YOU WANT to earn while you learn? DO YOU WANT good working conditions in a plant that is modern, well lighted, air-cooled and doing clean work? DO YOU WANT excellent pay per week time and half for overtime? DO YOU WANT holidays with full pay? DO YOU WANT vacations with pay? DO YOU WANT music while you work? IF SO WE CAN GIVE YOU THIS, and in addition we have a company cafeteria, free medical examinations, registered nurse on duty during working hours, group insurance plan with company contributions. If you want all this and and then some, apply employment manager, Arrow Shirt Co., 2022 Murphy Ave., S. W. Statement of availability required. To get there ride East Point-College Park or Hapeville trackless trolley.

WANTED — GIRLS EXPERIENCED ON POWER MACHINES OR INEXPERIENCED AND WILLING TO LEARN; MUST BE BETWEEN THE AGES OF 18-40 AND WILLING TO WORK OVERTIME ON DEFENSE CONTRACTS CARRYING HIGH PRIORITY RATINGS. DO NOT PHONE AND DO NOT APPLY IF ALREADY EMPLOYED IN DEFENSE WORK. APPLY IN PERSON, 104 MITCHELL ST., S. W., NUNNALLY-McCREA COMPANY.

DAVISON-PAXON COMPANY HAS SEVERAL OPENINGS FOR EXPERIENCED COSMETIC SALESPEOPLE TO TAKE LINE DEMONSTRATIONS IN TOILET GOODS DEPARTMENT. IF YOU HAVE HAD EXPERIENCE OR FEEL YOU HAVE QUALIFICATIONS TO DO ONE OF THESE JOBS PHONE MISS BROWN, WA. 7612, EXT. 276, FOR INTERVIEW APPOINTMENT. EXCELLENT PAY. PERMANENT.

BECOME A BILLER—No experience necessary. If you can perform simple arithmetic we will train you. Full-time work. If you work over 40 hours per week you receive time and a half for all additional hours. Increase in salary as you progress. Numerous employe benefit plans, including 10% discount on all purchases. Mail Order Employment Office, Sears Roebuck & Co., 675 Ponce de Leon Ave.

NURSE and housekeeper, room, board, salary, no children. CH. 0491. Mace.

Help Wanted—Male 31

OLD ESTABLISHED ATLANTA MANUFACTURER ENGAGED IN ESSENTIAL WAR WORK REQUIRES 15 TO 20 MEN TO BE TRAINED FOR SKILLED AND SEMI-SKILLED JOB AS MACHINE OPERATORS AND HELPERS. NO EXPERIENCE NECESSARY. GOOD CHANCE FOR ADVANCEMENT. MUST BE WILLING TO ACCEPT NIGHT WORK. AGES 17 TO 50. TIME & HALF FOR OVERTIME. 55 TO 60 HRS. WEEK. EX-SERVICE MEN WELCOME. CALL EMPLOYMENT OFFICE, MA. 0721.

GEORGIA POWER COMPANY has jobs for men, 21 to 45, to train as operators of streetcars, trackless trolleys and buses. No previous experience necessary. Applicants accepted for training are paid while learning. Must be available for employment under War Manpower Commission regulations. At least grammar school education required. Must be of good character and in good physical condition. Apply to B. E. Nixon, Transportation Building, 36 Piedmont Ave., S. E., between 9 a. m. and 5 p. m. Monday through Friday.

IF YOU WANT A JOB IN CREDITS AND COLLECTIONS FOR THE DURATION OR FOR LIFE, SEE MR. SNOW, 2 PALMER BLDG. EXPERIENCE PREFERRED BUT NOT REQUIRED. PROMOTIONS ASSURED THOSE WHO EARN THEM. LARGE NATIONAL ORGANIZATION.
COMMUNITY LOAN & INVESTMENT CORPORATION
210 PALMER BLDG.

SALESMAN—Salary, expenses, car allowance. Manufacturer offers exceptional present and postwar opportunity for salesman not over 45, experienced in sales and service of equipment for automotive, industrial and aviation industries. Must be draft exempt and comply with WMC regulations. Territory embraces southeastern Atlantic states. Record must bear closest scrutiny. Full details first letter. Answer Box F-695, Constitution.

WANTED AT ONCE FIVE GRANITE CUTTERS AND TWO SURFACING MACHINE OPERATORS—COULD ALSO USE SEVERAL APPRENTICES WITH ONE OR MORE YEARS EXPERIENCE. Plant completely equipped with dust collecting equipment. Each machine and banker for cutters has individual unit ... adjustable to any part of stone. WORK IN A PLANT WHERE YOU HAVE COMPLETE PROTECTION FROM SILICOSIS DUST. Apply in person, write or call collect Telephone 121, HARRIS GRANITE QUARRIES COMPANY, Salisbury, N. C.

WANTED MACHINISTS. THIS PLANT IS ON WAR WORK 48 HOURS WEEK WITH TIME AND HALF OVER 40 HOURS. RATES 80c PER HOUR 3D CLASS, $1.00 PER HR. SECOND CLASS, $... PER HOUR 1ST CLASS, PLUS WEEKLY BONUS AVERAGING 40% ADDITIONAL. EXCELLENT WORKING CONDITIONS. MUST COMPLY WITH W. M. C. REGULATIONS. THE MURRAY CO., P. O. BOX 1317, ATLANTA 1, GEORGIA.

SEARS HAS FULL-TIME PERMANENT EMPLOYMENT FOR BOYS-MEN AS RADIO-REPAIR MEN, PACKERS, RECEIVERS, CHECKERS, ORDER FILLERS, WEIGHERS AND BILLERS. NUMEROUS BENEFIT PLANS INCLUDING IMMEDIATE DISCOUNT PRIVILEGES. MAIL ORDER EMPLOYMENT OFFICE, SEARS, ROEBUCK & CO., 675 PONCE DE LEON AVE., N. E.

CUTTING ROOM FOREMAN—VERY ATTRACTIVE PROPOSITION FOR RIGHT PARTY TO TAKE CHARGE OF OUR CUTTING DEPARTMENT. EXPERIENCE ON SHIRTS AND PANTS. THIS POSITION OFFERS WONDERFUL CHANCE FOR FUTURE PROMOTION. ... MFG. CO., 292 LAMBERT ST., S. W., JA. 0291.

FACTORY WORKERS WANTED. In Essential Industry. Good working conditions. 45-hour week. Starting rate 60c per hour; hourly rate increase in 2 to 4 weeks for those who qualify. Age limits 18 years to 50 years. Apply in person, NATIONAL BATTERY COMPANY, 117 E. Taylor Ave., East Point, Georgia.

SALES REPRESENTATIVE. Draft exempt man to call on established accounts, drug and 5 and 10c stores, for national concern, check stock in display racks, take orders. Must have car. Salary plus traveling expense. State experience. Box F-696, Constitution.

SALES representative, draft exempt man to call on established accounts. We furnish commercial sedan, pay all expenses. This is a postwar job. Small bond required. Address R. J. Chitwood, Inc., F. P. Callaway, P. O. Box 18, East Atlanta Station.

SHIPPING CLERK
EXPERIENCED to supervise shipping and receiving dept. national concern in new Atlanta factory. Excellent present and postwar opportunities for right man. Essential industry. Pioneer Mfg. Co., 292 Lambert St., N. W. JA. 0291.

WANTED — FACTORY WORKERS ESSENTIAL INDUSTRY. THESE JOBS PERMANENT WITH POSTWAR FUTURE. APPLY IN PERSON. AUTOLITE BATTERY CORP., LAWRENCE AVE., JUST OFF NABELL AVE., EAST POINT, GA.

ESSENTIAL industry. Auto mechanics, ... men, electricians. Also truck mechanics. Experienced men earn top salaries. Future security assured, plus insurance, hospitalization and numerous ... benefits. Harry Sommers, Inc., 444 Spring St., N. W.

DUE to increase in shop space we need ... mechanics, also body and fender man; essential industry; pleasant working conditions; high earning capacity; permanent employment. Hix Green Buick Co., 4 North Ave., N. E. Mr. Holcombe.

TRAVELING ... for chain of ... stores. Old established organization. ... draft exempt. ... Write P. O. Box 1694, ..., Ga.

TWO experienced Ford parts men. ... postwar security. We ... need 2 parts men. Permanent ... and pay ... FROST MOTOR ... 4 Peachtree St.

WANTED GOOD USED CAR MECHANICS — Permanent employment ... Pleasant work. ... EXPERIENCED MEN ... SALARIES. Apply ROOM ... MOTORS, 435 Spring St., N. W.

WANTED SERVICE STATION MANAGER. TOP SALARY FOR EXPERIENCED MAN WITH GOOD LOCAL REFERENCES. APPLY E. L. BAILEY, UPTOWN SERVICE CO., 366 SPRING ST., WA. 2491.

COTTON AND WOOLEN MILL HELP
EXPERIENCED or inexperienced; good salary, 48-hr. wk., time and half over 40 hrs. Essential industry. Bring release. ATLANTA WOOLEN MILLS, 598 WELLS ST., S. W.

BATTERY repairman. Must be over 38 or 4-F or 1-C. Good pay to person who can qualify. See Seagall, Harry Sommers, Inc., 444 Spring St.

SHIPPING clerk. Must be over 38, 4-F or ... Good pay to person who can qualify. See Seagall, Harry Sommers, Inc., 444 Spring St.

WANTED — EXPERIENCED COUNTER MEN, TOP PAY. NO EXPERIENCE NECESSARY. DAY OR NIGHT WORK. THE VARSITY, 61 NORTH AVE., N. W.

ROUTE SALESMAN—For established ... Gold Shield Laundries, ... St.

BELL AIRCRAFT CORPORATION EMPLOYMENT OFFICE, 426 Marietta St., N. W. Open Monday through Saturdays from 8 a. m. to 6 p. m. Not open Sundays. Trainees to learn assembly, riveting and electrical work. TRAINEES—LOFTING—Should know either mechanical drawing, drafting or descriptive geometry. ELECTRICIANS—Experienced in radio or electric equipment installation. TOOL AND DIE MAKERS. GENERAL MACHINISTS' EXPERIENCE — Persons now employed in war industry need not apply unless they have release from present employer or clearance from U. S. Employment Service. Persons living in Marietta section should make application at the EMPLOYMENT OFFICE, BELL BOMBER PLANT. Hours week days 8-4:30. Not open Sundays.

FACTORY HELP—Starting rate 45c per hour. Time and one-half for over 8 hours per day or over 40 hours week. Actual hours will average 48 hours week or more. Receive modern employment benefits, vacations, etc. Pay will increase with length of service and experience. Steady employment now and after the war. Apply Kraft Cheese Co., 890 Memorial Dr., S. E., superintendent's office.

WELL-PAYING CONSTITUTION ROUTES OPEN IN EAST POINT-BUCKHEAD AND DECATUR. ATTRACTIVE PROPOSITION FOR RIGHT PARTY. MAY BE HANDLED AS PART-TIME WORK, ONLY A FEW HOURS EACH DAY. SEE CITY CIRCULATION MGR. AT ONCE FOR ALL DETAILS.

FIRESTONE NEEDS TOOL AND DIE MAKERS AND TEMPLATE MAKERS. FIRESTONE TIRE & RUBBER CO., AIRCRAFT DIVISION, 175 MARIETTA ST., N. W.

OFFICE manager, must be classified 4-F. Permanent position with national organization. Wonderful opportunity for right party. Address P-238, Constitution.

SPECIALTY salesmen; need 2; transportation furnished; expenses advanced while training. See McDonald, 412 Rhodes Bldg., 9 to 12 today.

GROWING organization, classified as an essential industry, wants college graduate, draft exempt, to train as supervisor for dairy store chain. Apply 661 Whitehall St., S. W.

WANTED Auto mechanics, body and fender men, good money, modern, clean shop. Come prepared to go to work. Downtown Chevrolet Co., 329 Whitehall St., S. W. MA. 5000.

WANTED—White city truck drivers and helpers. Salary $31.86 drivers, $27.54 helpers. 54-hour week. Akers Motor Line, Inc., 723 Forrest Rd., N. E.

FLOOR MOLDERS, PERMANENT JOB UNION SHOP running 6 days wk. Good pay. Atlanta Stove Wks., Atlanta, Ga.

GARAGE MANAGER—State experience, reference, salary, age. Must know how to drive good. Box F-694, Constitution.

VERTICAL pressman for permanent job. Darby Printing Co., 215 Central Ave., S. W. WA. 8240.

WANTED RADIO SERVICE MAN, PART OR FULL TIME. GOOD PAY. MAYO RADIO SHOP, RA. 1326.

CYLINDER pressman or apprentice for permanent job. Darby Printing Co., 215 Central Ave., S. W. WA. 8240.

JOBS now open in most railroad occupations. Inquire in person. U. S. Railroad Retirement Board, 135 Luckie St., N. W.

FACTORY WOODWORK. SEVERAL GOOD MEN. EXP. UNNEC. STEADY JOBS. Apply 9 a. m. 280 GARNETT S. W.

WANTED—Settled man or woman to operate small retail paint store, small salary. Address R-300, Constitution.

WANTED—Bar and food man. No Sunday work. Good pay. Grotto Bar, 17 Edgewood Ave.

WANTED—Shoe repair finishers. See Mr. Bethune, Rich's Shoe Repair Department.

WANTED AT ONCE—FOUR MACHINISTS. J. W. GRASS EQUIPMENT CO., 316 PETERS ST., S. W.

EXPERIENCED steam table man, short order cook. Good hours, good pay, 6-day wk. WA. 1218, 73 N. Forsyth St.

EXPERIENCED BODY METAL MEN. ALSO MECHANICS. MITCHELL MOTORS, 330 PEACHTREE ST.

REAL barbers earning $75 to $150 week. Communicate with G. C. Edmondson, 212 Mitchell, S. W., Atlanta. WA. 6469.

WANTED White laborers, 50 cents per hour. Fred Cannon, WA. 5563, 306 Alaska Ave., N. E.

PAINTERS WANTED. WA. 5563, 306 Alaska Ave., N. E., Fred Cannon.

CLOTHING salesman, work Saturday. Apply Askin-Marine, 108 Whitehall St.

SPECIALTY men, plenty mdse., expanding prog'm, need 2 men. 1001 Norris Bl.

WANTED—Help in retail grocery store. J. S. Broyles Grocery, 1584 Piedmont.

SAWMILL HANDS WANTED. CALL RA. 0370 ANY TIME.

WANTED BOYS FOR USHERS. APPLY FOX THEATER.

NATION WIDE
1214 First National Bank Bldg.
FOR the better class office position, register Executive Service Corporation.
26 WAREHOUSEMEN $140-$200
419 PETERS BLDG.

Help, Male and Female 32

DAVISON'S HAS JOBS IN GENERAL SALES WORK WHICH ARE INTERESTING AND PLEASANT. YOU NEED NOT BE EXPERIENCED. WE TRAIN YOU AND PAY WHILE TRAINING. GOOD SALARY IN ADDITION TO OPPORTUNITY TO EARN EXCELLENT COMMISSIONS. 5½-DAY WEEK WITH MANY EMPLOYEE BENEFITS SUCH AS SPECIAL DISCOUNT ON PURCHASES, HOSPITALIZATION PLANS, EMPLOYEE CAFETERIA, ETC. COME IN AND SEE MISS BROWN.

WANTED—Helpers for work on orange grove and nursery, both men and women. Good wages and house furnished free. Year around job for sober reliable people. Work chiefly hoeing and plowing. Indian Rocks Nurseries, Inc., Largo, Florida.

BEAUTY CULTURE and BARBERING classed essential to health and morale by War Production Board. Urgent need for operators. Short course qualifies. Day classes. Call or write Moler College, 43½ Peachtree St. JA. 3209.

RETOUCHERS—Wanted experienced portrait negative retouchers, must be able to do quality work, $35 to $50 wk. Reply, stating experience. P-234, Constitution.

SPECIALISTS—Hotel, restaurant, cafeteria. Sou. Emp. Corp., 78½ Hunter St.

Help W'td—Female—Col. 42

WANTED—Competent, middle-aged woman, an experienced cook-maid. Must like children. No washing. Ref. & health card necessary. Thursday aft. off, Sunday off after 10. No nights on. Excellent salary right person. 1 block Peachtree bus. CH. 9749.

GIRL, cooking and house work for N. Y. ... Very pleasant home, excellent salary, health certificate and references required. Please write Mrs. Irving Protas, ... Lenox Rd., Brooklyn, N. Y.

EXPERIENCED restaurant cook for medium-sized hotel dining room; serve 2 meals daily; 6-day week. Apply Mrs. Battle, Hotel Briarcliff, 1050 Ponce de Leon.

GIRL or woman, general house work, 2 adults, 1 child; own room. Chicago. Wages $50 per month. Write details. Box F-693, Constitution.

GIRLS for public jobs, also need 10 cooks, maids—girls with high school work and 4 girls with college work. Report today. 83½ W. Hunter.

EXPERIENCED COOK-MAID, live in or stay 2 nights, other help. Ref. $13. 744 E. Morningside Dr. AT. 4283.

NURSE, upstairs work, care for 2 children, references and health card, good salary. CH. 0747.

PRIVATE home wants ½-day maid ... Cook 1 meal and clean. ... CA. 279...

WANTED—Good experienced cook, pleasant disposition, small family. Good pay. CH. 314...

SIX WOOL pressers, 5-day week, highest salary paid. Joe May Cleaners, 552 Ponce de Leon.

COOK and maid, one or both, may live on place. Good wages. Health card and references. CH. 1261, after 5:30.

WANTED—General maid and cook for 2 adults. Health card. No night work. Good salary. AT. 5810.

EXPERIENCED cook, refs. required, good wages, small family, room if desired. Call after 8:30 a. m., CH. 2979.

WANTED—Waitress and kitchen help. Rose Bowl Tea Room, 24 17th St., N. E.

COLORED bus girls wanted. Apply Coffee Shop, Biltmore hotel.

WANTED—5 experienced waitresses. Apply Jim's Cafe, 174 Spring St., N. W.

WANTED, general servant, live in or stay 2 nights. Ref. CH. 7096.

EXPERIENCED girl for waitress work. Apply 625 Lee St.

WANTED, dishwasher, night work. Eagle Cafe, 11 Forsyth St., N. W.

WANTED AT ONCE GOOD COOK. VE. 4112.

GENERAL SERVANT. NO CHILDREN. MA. 4180 OR JA. 40...

MAID FOR GENERAL HOUSEWORK. CALL RA. 7792.

WANTED—Good cook with good references. $14. Thursday off. CH. 2806.

WANTED—Maid for nice family in high class home in Chicago for general housework. No cooking. Will have own room in house as well as all meals and sleeping quarters. Salary $20 per week. Preference given to light-skinned colored girl. Transportation to Chicago paid. Write, giving age and experience, and if possible enclose a photograph of yourself. J. Brownstein, 2920 North Commonwealth, Chicago, Ill.

NURSE, general house work, good salary. AT. 5876, 558 Orme Circle.

Help Wt'd—Male—Col. 44

OLD established Atlanta manufacturer engaged in essential war work requires workers. Must be willing to accept night work. Ages 17 to 50. Time and half for overtime. 55 to 60 hrs. week. Call Employment Office. MA. 0721.

FREE furn. room on lot to reliable settled colored man, also small salary for help around premises until 8 o'clock mornings. If married might hire wife to cook. 690 W. Peachtree St.

WANTED—Laborers and porters. Inside work—40-hour week. Time and half for overtime. Must be in good health. Mail Order Employment Office, SEARS, ROEBUCK & CO., 675 Ponce de Leon.

MEN for work in plant doing defense work. All over 40 hours week overtime. Do not apply if now engaged in defense work. See Mr. Harrington, Zac-Lac Paint & Lacquer Co., 350 Simpson St.

DAVISON'S HAS OPENINGS FOR DELIVERY DRIVERS, STRIKERS. ALSO PORTERS. APPLY MRS. NIX, DELIVERY DEPARTMENT, DURING STORE HOURS. DAVISON-PAXON CO.

25 COLORED LABORERS WANTED. GOOD WAGES AND OVERTIME. INDEPENDENT PLUMBING CO., 132 WALTON ST., N. W.

TWO men for warehouse and janitor work. Good chance for advancement, permanent work. Apply basement, 154 Walton St.

WANTED MEN, 18 TO 50, FOR PORTER AND GENERAL LABOR WORK. APPLY LEE BAKING CO., 211 MORELAND, N. E.

WANTED—20 MEN OR BOYS, DAY OR NIGHT WORK. $20 TO $30 WEEK. THE VARSITY, 61 NORTH AVE., N. W.

SIX wool pressers, 5-day week, high salary paid. Joe May Cleaners, 552 Ponce de Leon.

WANTED EXPERIENCED SERVICE STATION PORTER. ROY LIVINGSTON, SPRING AND LUCKIE STREETS.

DISH WASHERS AND BUS BOYS, DAY OR NIGHT WORK. TOP PAY. THE VARSITY, 61 NORTH AVE., N. W.

WANTED shoe repair finishers. See Mr. Bethune, Rich's Shoe Repair Department.

MAN thoroughly experienced in cleaning coats and furs. Apply Mrs. Vandergriff, alteration dept., 2nd fl., J. P. Allen & Co.

PORTERS, window cleaners. Apply 6½ Broad St., N. W.

10 LABORERS wanted at K. & L. Transportation Co. 777 W. Whitehall.

KITCHEN, YARD MAN, 5½-day week, ... room, $15 week. Refs. DE. 0822.

CHAUFFEUR-HOUSEMAN. CH. 3517 after 6:30 evenings.

SAWMILL HANDS WANTED. CALL RA. 0370 ANY TIME.

Help—Male-Female—Col. 45

WANTED—COMBINATION SILK AND WOOL SPOTTERS. ALSO WOOL PRESSERS. SEE MR. RILEY AT DECATUR LAUNDRY, DECATUR, GA.

WANTED—Laborers for defense plant, men or women, not afraid to work. Good pay. Apply Southern Wire & Iron Works, 441 Memorial Dr., S. E.

MAIDS and hall boys for Clermont Hotel, 789 Ponce de Leon. Apply Mrs. Vincent.

WANTED, short order cook. Eagle Cafe, 11 Forsyth St., N. W.

COLORED men in 4-F call JA. 2411 about quick training for highly paid war job.

Business Opportunities 50

WILL sell grocery store, excel. location. Volume over $1,000 weekly sales. Call Hudgins, DE. 3341.

Wanted—Business Opp. 51

CASH for small or medium size dry cleaning plant. Give all details and price. P-233, Constitution.

Money To Loan 52

AMOUNTS up to several hundred dollars. Community Loan & Investment Corp., 210 Palmer Bldg., cor. Marietta & Forsyth, 219 Volunteer Bldg., Second Floor; 96 Alabama St., 207 Connally Bldg.; 218 Grant Bldg., cor. Forsyth and Walton.

HOME loans: Federal Plan. Consult us before building, buying, refinancing, repairing and modernizing. No application fee—no obligation. Atlanta Federal Sav. & Loan Assn., 22 Marietta St. Bldg., Ground Floor.

LOANS $60 TO $1,000—$10 Total Cost per $100 for 12 mos. Hartsfield Co., Inc., 8 Pryor St., S. W.

UNIVERSAL AUTO FINANCE COMPANY, 179 SPRING ST. (AT CARNEGIE WAY), JA. 1656.

REPAIR now. $300 up. No commission. 6% and 7%. American Savings Bank, 140 Peachtree.

REFINANCE, buy, repair, consol. debts. Standard Federal Sav. & Loan Ass'n, 48 Broad St., N. W., Grant Bldg. MA. 6819.

1ST and 2ND MORTGAGE LOANS. W. T. FISHER, 318 VOLUNTEER BLD. WA. 5550.

LOANS, acreage, Fulton, adj. counties. Qk. action. WA. 0627. Ralph B. Martin Co.

SOUTHERN DISCOUNT CO.
Loans, 230 Healey Bldg. WA. 2758.

FIRST mortgage purchase money notes bought. American Sav. Bk., 140 P'tree.

HOME BUILDING & LOAN ASSN.
83 Forsyth St., N. W. MA. 9932

Salary Investment Co., 201 Palmer Bldg. "Money on your own signature." WA. 1544

VICTORY AUTO LOAN CO.
284 Spring St., N. W. Corner Baker

COMMERCIAL AUTO LOAN
119 Spring St., N. W. JA. 4343

AUTOMOBILE loans. American Discount Co., 1175 Peachtree St. VE. 5851.

LOANS—$50 to $500. Employes Loan & Thrift Corp., 81 Poplar St., WA. 5169.

LOANS on diamonds, jewelry. Ct'l Jw'lry & Loan Co., 141 P'tree St., N. E. WA. 6826.

ATLAS AUTO FINANCE—262-264 Spring St., between Harris and Baker.

Salaries Bought 61

SPECIAL attention given ladies. Application by telephone. NU-WAY, WA. 5369. 218 and 218 Peachtree Arcade.

MONEY on your signature. Provident Finance Corp., 213 Grant Bldg. JA. 4680.

GLOBE FINANCE CO., 812 C. & S. Bank Bldg. Signature only. JA. 1437.

Livestock and Poultry 66

SPECIAL! SPECIAL! SPECIAL! Brooder room prices: AAAA Heavy mixed pullets, 9c ea.; AAAA Barred Rock pullets, 10c ea.; AAAA White Rock pullets, 10c ea.; AAAA Hampshire pullets, 12c ea.; AAAA cross pullets, 10c ea.; AAAA Barred Rocks, as hatched, $8.95; AAAA cross, as hatched, $8.95. Mail customers add 1c per chick to above prices. All chicks from U. S. Approved Pullorum Tested Breeders. First-class in every way. Hatching 80,000 weekly. Buy now—save money. Georgia State Hatchery, 128 Forsyth St., S. W. WA. 7114. Atlanta, Ga.

QUALITY CHICKS—The first and most important step to successful poultry raising. Hatching twice weekly. All popular breds that live and grow, from U. S.-approved pullorum-tested parent stock. Write for prices. Your confidence in us and our chicks will never be misplaced. DeKalb Poultry Farms & Hatchery, 528 N. McDonough St. DE. 3377, Decatur, Ga.

MONEY-MAKER chicks are better. AAA Barred Rocks, White Rocks, Reds, White and Brown Leghorns, $9.95. New Hampshires and Parmenter Reds, $10.95. Started Chicks, $7.95 up. SOUTHEASTERN HATCHERIES, 139 Forsyth St., S. W., Atlanta. MA. 1152.

COME to Blue Ribbon Hatchery for your better Georgia U. S. Approved baby chicks. Pullorum tested. Better than plan requirements. Big stock of fine chicks to choose from, some as much as a week old. Blue Ribbon Hatchery, 111 and 215 Forsyth St., S. W.

BABY CHICKS—Order your U. S. Approved chicks now for winter and spring delivery. New Hampshires, Parmenter Reds, Barred and White Rocks and crosses. Get orders in early and be sure of delivery. Spalding Hatchery, Griffin, Ga.

2 LITTERS registered female Scottie pups, 8 months old. 3 registered female Cocker Spaniels ranging from 1 to 3 yrs. old. 1 thoroughbred Airedale pup. F. P. Lindley Jr. Phone 2301, Powder Springs, Ga.

U. S. APPROVED pullorum controlled chicks; hatching 35,000 each week. Write for spec. price March and April delivery. Fain's Hatchery, Edison, Ga.

CUSTOM HATCHING—We will hatch your eggs for you. Eggs set each Thur. Southeastern Hatcheries, 139 Forsyth St., S. W. MA. 1152.

CONTROLLED Quality Chicks live. Write Schaffner Hatchery, Box C, 249 Peters St., S. W., Atlanta 3, Ga.

JERSEY cow, well over 4 gallons day. May be seen my farm Emory University. Walter T. Candler, DE. 2869.

2 CATTLE SALES weekly, Tuesdays and Thursdays, 1 p. m. Ragsdale-Lawhon-Weill Co., National Stock Yards, Atlanta.

11 HEAD good grade stockers, part dairy breed, part white face. A. A. Hule, Bank of Jonesboro, Jonesboro, Ga.

BABY CHICKS, also custom hatching. Woodlawn Hatcheries, 510 Piedmont. VE. 7422.

DAIRY GOAT—White Saanan, 5 qts. day. 1433 Hartford Ave. RA. 0242.

BERKSHIRE sow, 6 pigs, will accept first reas. offer. Day, JA. 8539, RA. 2748.

10 MULES, horses, wagon, milch cows and pigs. Will swap. DE. 2174.

Dogs and Puppies 67

FOR KENNEL DIRECTORY SERVICE, call H. G. Hastings, WA. 9464.

PET HAVEN—ANIMAL CEMETERY. Zoned. Perpetual care. WA. 8351.

Miscellaneous for Sale 68

DIAMOND LOAN FORECLOSURE LOAN NO. 1810—LADY'S DIAMOND RING; APPROXIMATELY 2½ CARATS, A GEM OF EXQUISITE BEAUTY (AAAA QUALITY), MOUNTED IN SOLID PLATINUM STREAMLINED DESIGN WITH LARGE MATCHING SIDE DIAMONDS. $2,000 CERTIFIED INSURANCE APPRAISAL. FORECLOSED $1,650. WILL ALLOW BANK INSPECTION. WRITE FOR DIAMOND FORECLOSURE LIST. CITIZENS LOAN & JEWELRY CO., 195 MITCHELL ST. WA. 7911.

FOR SALE: 1 Champion bbl. slow speed mixer, $350; 1 XBL Lookout boiler, $50; 1 Union sealing machine, $20; 1 No. 36 Duchess dough divider, $60; 1 Security model No. 12 cash register, $50; 2 metal bread racks, $40 each; 1 Gellman giant bread slicer, $75; 1 DeBus model No. 14 bread slicer, $50. Murray Brothers, Inc., 700 13th St., Augusta, Ga., Phone 2-9806.

LIMITED SUPPLY reach-in refrigerators, new and used; walk-in coolers, compressors, coils, beverage coolers, frozen food cabinets, display meat cases. Fully guaranteed by the south's largest appliance dealer. Chas. S. Martin Co., 1041 N. Highland Ave., N. E. VE. 2245.

REFRIGERATORS, ROBES, RUGS, STOVES, LIV. RM. SUITES WITH SPRINGS, NEW AND USED FURNITURE. ATL. FURNITURE CO., 152 WHITEHALL.

ASBESTOS Roof Coating, 50c gal.; Calcimine, 6c lb.; paint, $1.00 per gallon; Roofing, $1.00 per roll. Sash, Doors, Wallpaper, Celotex. Jacobs Sales Co., 45-47 Decatur St., S. E. WA. 2876.

PIPE — PIPE — PIPE — PIPE
USED pipe with new threads and couplings. All sizes, any quantity.
STEIN STEEL & SUPPLY COMPANY
295-301 Decatur St., corner Bell, JA. 2110.

FROZEN FOOD CABINETS. Large supply from 2 to 45 cubic feet, thoroughly reconditioned, guaranteed by the south's largest appliance dealer. Chas. S. Martin, 1041 N. Highland Ave., N. E. VE. 2245.

THE LARGEST SELECTION of new commercial refrigeration equipment in the south. REFRIGERATION EXCHANGE, 237 Pryor St., S. W. WA. 0296.

TYPEWRITERS rented, repaired, serviced. American Writing Mach. Stores, division of Remington-Rand, Inc., 67 Forsyth St., N. W. Telephone WA. 8376.

SALE—Over 100 used pianos. Grands and Uprights in this sale. $95, $125, $135, $145, $195 to $850. BASKETTE PIANO CO., 54 Auburn Ave.

2 BEDRM. suites, pair boudoir chairs, 2 living rm. chairs with slip covers, pair of end tables, tier table, kitchen table. 880 Oakdale Rd., N. E.

OFFICE FURNITURE. We have many good values in new and used office furniture at our warehouse, 47-49 N. Pryor St., Horne Desk & Fixture Co.

CONCRETE BLOCKS, LIGHTWEIGHT SUPEROCK BLOCK, ALL SIZES. CONCRETE MFG. CO., 818 WMS. MILL RD., N. E. WA. 3743.

WRECKING 10 large houses, corner Rawson and Central Ave. Sell whole house or any amount desired. MA. 6257.

BEDRM. suite, ice boxes, chairs, chifforobes, etc. Brownie's Furniture, 126 W. Cleveland. CA. 4219.

MILK coolers. Have several new G. E. Victor coolers. W. T. Shackelford, 402 Peachtree. WA. 3896.

BARTELL'S ARMY STORE—Tents, cots, tarpaulins; all kinds harness and saddles. JA. 0377. 80 Alabama.

YOU can still buy Simmons baby beds with metal springs at Sou. Furniture Co., 165 Whitehall.

MUSIC-APPRECIATION records, large classical list, lower priced. Cable's, 235 P'tree.

BUTTONHOLE WORKERS. Singer and White, $10. Mail orders 50c extra. Sewing Mach. Shop, 167 Whitehall. WA. 7919.

GOOD USED PIANOS, COMPLETELY RECONDITIONED, $95 UP. STERCHI'S, MA. 3100. 116 WHITEHALL.

2¼x3¼ BEE BEE camera, f:4.5 lens, FPA and cut film holders. Also 1 and 2-inch micrometers. P-193, Constitution.

MICROSCOPE, Bausch & Lomb, suitable for chemist or doctor; $75. North Side Loan Office, 163 Edgewood Ave.

NEW 1944 5-CU. FT. MODERN ICE REFRIGERATOR, $57.25. TERMS, $1.25 WK. HIGH'S 4TH FLOOR. WA. 8681.

FURNITURE—Buy, sell or trade. Lamar Johnston Furniture Co., 457 Edgewood Ave., S. E. at Boulevard. WA. 5968.

LIMITED NUMBER USED FROZEN FOOD CABINETS. CHARLES S. MARTIN CO. VE. 2245.

COMPLETE living rm., bedrm. & kitchen furniture, in good cond., cheap. Must sell by Monday or Tuesday. WA. 6201.

SACRIFICE: Porch glider, gas range, rollaway bed. Some furniture. 628 Lee St. RA. 1169.

VERY handsome old Brazilian mahogany cabinet, buffet, 10 chairs, pedestal claw-foot dining table, seats 12. HE. 3367.

SELLING out antique furniture, '34 Ford truck, small radio, vacuum cleaner. AT. 5777. 118 Tenth St., N. E.

KEM-TONE modern miracle wall finish, dries in 1 hr. It's washable, one coat covers. 4th floor, Davison-Paxon Co.

NEW LUMBER for repairs, chicken houses and screens. Jones & Hardin. MA. 1107.

G. E. REFRIGERATOR, excellent condition, same as new. Week days after 6 p. m., Sunday all day. AT. 3508.

18 IN. AND 22 IN. pedestal fans. Exhaust and window fans, all sizes. Eubanks Appl. Co. CA. 1152, E. Point, Ga.

BEAUTIFUL oil painting, 47x53, excellent condition, may be seen by appointment only. VE. 2687.

WAFFLE irons, studio couch, bedroom suite, liv. room furniture. CH. 1358.

OLD bedrm. suite, $25; Simmons daybed, $24.50; Peerless gas grill, $29.50. VE. 2537.

NEW toilet stools, slight imperfections, $5. Gate City Auct. 157 Whitehall.

NEW porch rockers, $4.50 to $12.50. Cooper's, 94 Ala. St. MA. 0440.

ONE G. E. refrigerator, also one Frigidaire freezer. JA. 8896 or RA. 0847.

NEW porch rockers, $4.50 to $12.50. Cooper's, 94 Ala., S. E., MA. 0440.

NEW toilet stools slight imperfections $5.00. Gate City Auct. 157 Whitehall.

SINGER ELEC. console, sews perfect. Sewing Mach. Shop, 167 W'hall, WA. 7919.

SINGER Elec. Portable, reconditioned. Singer Mach. Shop, 167 W'hall. WA. 7919.

SMALL rebuilt piano. Harry Delaney, 25 Houston St., JA. 3545.

SHEETING, draperies, bed ticking, dress prints. MILL END STORE, 72 ALA.

FOUR-BURNER enamel gas stove, insulated oven, heat control, $70. CH. 2639.

EXHAUST fans, several sizes. Sullivan Elec. Co., 2095 Jonesboro Rd., MA. 3694.

FLORENCE oil stove, porcelain-lined oven, same as new. RA. 3837.

PIANOS—Several real barg. grand pianos. Lanier Piano Co., 33 Auburn Ave.

GEORGIA REMNANT CO.—(Wholesale) Dry goods and notions. 199 Pryor St.

FREE SHAVINGS FOR CHICKEN PENS. 612 NORTH AVE., N. W.

ONE barber chair and 2 beauty chairs. Sacrifice. Al Ryck Co., 93½ Whitehall.

BEST CINDERS FOR DRIVEWAYS. CALL JA. 1268.

CINDERS FOR DRIVES AND SEPTIC TANKS. JONES & HARDIN, MA. 1107.

PINE BLOCKS FOR SALE. JONES & HARDIN, MA. 1107.

OFFICE MACHINES — Rentals, repairs. L. M. Deans Co., 56 Pryor. MA. 5852.

DAYBED, kitchen cabinet, wardrobe chest of drawers. 1160 Euclid Ave., N. E.

NEW HOME sewing machine. Perf. Sewing Machine Shop, 167 W'hall. WA. 7919.

BAND ORCHESTRA INSTRUMENTS. Repairing. Ritter's, 46 Auburn Ave.

DIAMONDS UNREDEEMED—BARGAINS. Dobbs Jewelry & Loan Co., 133 W'hall.

6x30 U. S. N. Bausch & Lomb Binoculars, perfect condition, $85. 169 Mitchell St.

NEW USED fixtures. Hotel & Restaurant Supply Co., 382 W. P'tree. WA. 7451.

TYPEWRITERS FOR RENT
A. E. Luke, 184 Mitchell St. JA. 7444

LEE S. WOLFF & CO., welding equipment and supplies. CA. 7617.

FIRE BRICK, USED DOORS AND BUILDING MATERIAL. JA. 1268.

Wanted To Buy 81

WANTED HOUSEHOLD GOODS, LIV. RM., DINING RM., BEDRM. AND KITCHEN, FURNACE, PIANO, ETC. "ATLANTA'S LARGEST USED FURNITURE DEALERS." BASS FURNITURE CO. MA. 5123. 142-150 MITCHELL ST.

WE BUY FURNITURE—LIVING ROOM SUITES, BEDRM. SUITES, STOVES, RADIOS, ICE BOXES, DINING ROOM, KITCHEN. NEW DEAL FURNITURE CO., 326 PETERS ST., S. W. JA. 4966.

WANTED—110-volt direct current generator for about 25-horsepower, for flat belt-drive and with rheostat. Give price and condition. A. R. Killebrew, Blakely, Ga.

WANTED FURNITURE—BEDRM., DINING RM., LIVING RM. AND KITCHEN. PROMPT SERVICE. LYON FURNITURE CO. CR. 4488.

WANTED—Wardrobe trunks and packing trunks, steamer trunks, suitcases, any kind of luggage. Will come to your door and pay cash. JA. 7233.

WE PAY CASH. If you want more for your furniture call Union Furniture Exchange, 145 Mitchell St., S.W. JA. 1601.

WANTED—USED GAS RANGES, REFRIGERATORS AND OIL STOVES. W. V. HURT FURNITURE CO., HE. 6380.

WE BUY ANYTHING AND SELL EVERYTHING. CRANE'S VARIETY STORE, 335 PEACHTREE ST. MA. 1261.

HORNE Desk & Fixture Co. pay highest cash prices for used desks, chairs, files, safes and other office equipm't. WA. 1463.

ANY type sewing machine bought and repaired that goes in a home. Highest cash prices paid. AM. 3000.

WE BUY ANYTHING FROM ATTIC TO YOUR BASEMENT, AND SELL EVERYTHING. MAULDIN FURN. CO., JA. 6667.

NEED furniture for 5-room apartment; also stove and washing mach., no dealers. AT. 5776.

MACHINERY WANTED—Twelve inch lathe, Delta or equal. W. M. Furlow, 319 Society St., Albany, Ga.

WANTED ALL KINDS USED FURNITURE. SEIDEL FURNITURE CO., 255 PETERS ST. WA. 3929.

WANTED Hand and power lawn mowers for hospital use. Marion Ennis, Milledgeville, Ga.

WILL PAY CASH FOR USED BICYCLES. VE. 2237.

ALL kinds of fans bought and sold. Atlanta Fixture Co., MA. 2224.

PRIVATE individual wants washing machine. Pay cash. AT. 2805.

I'LL BUY OLD GUNS. Bill Peek, 205 Whitehall. MA. 4127.

WE PAY higher cash prices for your stoves, used furniture, radios. WA. 7789.

CASH FOR USED BICYCLES.
RA. 4154.

KODAKS AND CAMERAS—Any style or model. Cash. 169 Mitchell St., S. W.

BEST prices for adding machines and typewriters. Durrett's, MA. 2997.

WILL PAY CASH FOR COMBINATION RADIO, ANY CONDITION. MA. 3206.

HOUSEHOLD furniture, stoves, etc. King Furn. Co., 55 Auburn, cor. Ivy. WA. 8361.

WILL send buyer with cash for used furniture and stoves. JA. 4411.

WE BUY USED FURNITURE
Stern Furn. Co., 336 Peters St. MA. 6403.

OFFICER'S wife driving New Orleans desires lady passenger. HE. 4016-J.

SEWING machs., bought, repaired, sold. Sewing Mach. Shop, 167 W'hall. WA. 7919.

WILL BUY OR RENT SMALL UPRIGHT PIANO. PHONE DE. 0102.

Moving and Storage 84

CLARK'S TRANSFER SERVICE—Large, small vans, $1.50 room up. Experienced men, plenty pads, low rates on storage and local moving. Free estimates. Safe, reliable. Try us. JA. 3461, JA. 5698-R.

A. C. WHITE TRANSFER & STORAGE CO., MA. 1888. MOVING, CRATING, STORAGE. LARGE SPRINKLER WAREHOUSES. PLENTY OF VANS.

Moving and Storage 84

LARGE modern de luxe furniture coaches to and from N. Y., Washington, Charlotte, Jacksonville, Miami, Tampa and other points. Experienced men, fireproof warehouses for storage. Suddath Moving & Storage Co. WA. 6795.

LOADS or part loads from Orlando, Jacksonville, Savannah or Brunswick, April 17-20. WA. 1412. Consolidated Van Lines.

MOVING, CRATING AND PACKING — Georgia state moving is our specialty. JA. 3536. Hudson Transfer Co.

Rooms With Board 85

892 PONCE de Leon Ave., N. E., nice vacancies for girls, conn. bath, reasonable rates, good food. Call Mrs. Pickett, VE. 1706.

BUSINESS PEOPLE. ROOM, TWIN BEDS, 2 MEALS, CONV. TRANSP. VE. 5172.

704 PIEDMONT, N. E., desirable vacancies, best food. VE. 0919.

DECATUR—Attrac. room, suitable for two, conv. located; pri. home. CR. 1259.

699 PIEDMONT—Roommate yng. lady, twin beds; excellent meals. VE. 8162.

Rooms—Furnished 89

46 LOMBARDY WAY, P'TREE AT 16TH ST. VACANCY IN PERMANENT HOME FOR GIRLS. HE. 3367.

WYNNE APT. HOTEL—$1 and $1.25 day; sgl.; $1.50 & $2 day dbl.; $5 & $8.75 wk. 644 N. Highland. HE. 4040.

NICELY furn. room, all convs., business people, conv. bus line. WA. 3447.

LARGE front room, connecting bath, refined bus. couple. VE. 0671.

18 NORTH AVE., N. E.—ATRAC. VACANCIES. REAS. STEAM HEAT.

DEC. ROOM, twin beds, innersprings. Hot water. Adults. Priv. home. CR. 2964.

WEST END, front room, 2 business girls. AM. 3129, after 5 p. m.

CLEAN upstairs front bedroom. Double bed. Convenient to car line. DE. 1604.

Hkpg. Rooms Unfur. 95

3-ROOM apt. ½ blk. from N. Decatur car, church & school. DE. 1458.

Apartments—Furnished 100

LARGE room. Private bath, near Emory University, on carline. Call Mr. Crider, Dickey-Mangham Co. WA. 1541.

Duplexes—Unfurnished 106

2 BEDROOMS, living room, kitchen, bath, $65. VE. 4072.

Houses—Furnished 110

NICELY furnished 4-rm. house. Adults only. BE. 2330-R.

6-RM. house, Collier Dr., S. W., just off Gordon Rd. RA. 9823.

Houses—Unfurnished 111

4-RM. house, Collier Dd., S. W., just off Gordon Rd. RA. 9823.

Houses—For Colored 114

REAR 561 N. Highland Ave., N. E.—Rooms.

Office and Desk Space 115

FURNISHED OFFICE, PHONE, STENO. SERV. 1607 22 MARIETTA BLDG.

Desirable offices. P'tree Arc. Rates reas. GARLINGTON-HARDWICK CO. MA. 6213.

PRIV. office, desk space, with or without phone ext.; mail serv. 231 Healey.

Wanted To Rent 118

WANTED—Large nicely furnished house, Peachtree Rd. or Habersham Rd. section; must have four (4) or five (5) bedrooms. Want occupancy by May 15. Willing pay good price. Will interview in person. Write Box 221, Macon, Ga.

WITH Retail Credit Co., over 20 years, want uniform 3 or 4-bedroom house, June 1 or July 1, approximately $125 mo. Preferably between Brookwood and Brookhaven. CH. 3666.

CONSTANT DEMAND FOR HOMES AND DUPLEXES. LIST YOUR VACANCIES WITH US. WA. 2162. LIPSCOMB-ELLIS CO.

PERMANENT Atlanta business woman desires room with bath, prefer vicinity Pershing Point. Call Walnut 0166 from 9 a. m.-5 p. m.

ARMY officer desires 2 or 3-rm. furnished apartment, available May 1, preferably in vicinity of Piedmont Park. Address P-282, Constitution.

WE HAVE CLIENTS desiring to rent or buy homes in any good north side location. Rankin-Whitten Co., WA. 0636.

WANTED 3-room furnished apt., preferable on bus line to Lawson General, for couple. HE. 4926.

WE HAVE CLIENTS for furnished, unfurnished houses. $50 up. Draper-Owens Co., WA. 9511.

Houses for Sale, N. E. 120

DUPLEX near Morningside section, brick. Each unit has 2 bedrooms, one unit vacant, the other rented for $50 mo. Excellent condition. $9,000. Exclusive. Christopher, office MA. 2301; res. HE. 3314-R.

HAYNES MANOR—2-bedroom brick at transp., stoker fired, daylight basement, possess. 30 days. Excel. Mr. Crowley, AT. 1207. FISHER REALTY CO., MA. 9158.

ARIZONA AVENUE, duplex bargain, 1 block North Decatur carline, 3 rooms and bath each side, hot-air furnace, a real buy at $4,500, exclusive. John Cunningham, DE. 7682, CR. 2606. WHEAT WILLIAMS REALTY.

COLLIER HILLS, 2073 Golfview drive, vacant, completely redecorated, 5 rooms and bath. Priced to sell. JA. 3411 or HE. 3455. W. R. Knight.

P'TREE RD. Modern home, 6 bedrooms, 3½ baths, large beautifully landscaped lot, some trade and terms. Morrison, 468 Arcade, WA. 6011, nights CH. 3692.

BETWEEN the P'trees, guest home, 11 bedrooms, 5 baths, excl. Mrs. Dowe, HE. 0396.

636 CRESTHILL AVE., N. E., brick duplex; downstairs vacant; upstairs rented $50; redecorated. JA. 3775.

PEACHTREE HILLS—6-room frame, immediate possession. A bargain, $6,000. Rollins Realty Co., WA. 8723.

P'TREE HGTS. Modern duplex, stoker-fired, large lot, reasonable. 468 Arcade, WA. 6011.

POSSESSION 6 days, 3-bedroom cream brick, stoker. Mr. Collier, HE. 2185. Pannell Realty Co., WA. 3426.

$5,750—514 MORELAND AVE., N. E.—10 rooms, 2 baths, furnace; 20% cash, balance easy. Tom Faison, WA. 0100.

HAYNES MANOR—2-bedrm. home at P'tree Battle. Nutting. WA. 0156.

Houses for Sale, N. W. 121

VICINITY steel plant, 5-room frame, bath and sleeping porch, garage apt. (no plumbing); owner leaving state, says sell for $3,250, $1,000 cash, balance like rent. Call J. L. Mercer, WA. 2162 or MA. 0163. Lipscomb-Ellis Co.

PEACHTREE BATTLE AVE., N. W., two-story brick; 4 bedrooms, 2 baths. Attractive home. Quick possession. Dickey-Mangham Co. WA. 1541.

5-ROOM house, 568 Norfolk St., N. W. 2 blocks of Bankhead highway.

Houses for Sale, S. E. 122

326 ORMOND ST., S. E.—5 rms. and bath. $3,500. Hunter Realty Co. MA. 9860.

LAKEWOOD HTS., attr. 4-rm. home; avail. May 1, $2,950. HE. 1177, DE. 6805.

EAST ATLANTA, 6-rm. frame, nice lot, $5,250. Rollins Realty Co., WA. 8723.

Houses for Sale, S. W. 124

BUY A HOMESITE, 3 to 12 acres, Dodson drive, just beyond Cascade Heights. Low price, easy terms. Lon Shealy, WA. 5477 or RA. 2546.

FOR best bargains in homes in Cascade Heights call Geo. L. Wilson, RA. 1034 or O. R. Moyer, RA. 4224.

Houses, Sale—College Pk. 125

NEW 5-rm. brick, furnace. Big lot, orchard. $6,500. WA. 3465.

NEW 5-room frame, $4,250. $750 cash. Call Jack Levy, JA. 0523.

Houses, Sale—Decatur 126

220 THIRD AVE., Decatur—6-rm. frame, $4,500. Wall Realty Co. MA. 1132.

JEFFERSON PLACE. Attr. duplex, avail. now, $5,500. HE. 1177, DE. 6805.

FOR CHOICE HOMES, all sections. Camp Realty Co., DE. 2561.

Houses, Sale—East Point 127

TO BUY, SELL OR RENT IN East Point, College Park, Hapeville, call EAST POINT REALTY CO., CA. 2153.

Houses, Sale—East Lake 128

TRIPLEX NEAR EAST LAKE, just the place to make your home and have income, pretty level corner lot; conveniently located. This is truly an outstanding place. We will be glad to show you through. Exclusive. Mr. Coles, CARY BONE REALTY, DE. 3394.

Houses, Sale—Hapeville 129

DANDY 4-RM. HOME, reconditioned throughout. Pretty lot. $1,850 cash. Hapeville Realty, CA. 7414.

Investment Property 131

922 DEKALB-38 Waverly Way, N. E. Cor. 6 r. dup. 2 baths. Needs repairs. $2,000. $500 cash, $20 month. Jones-Logan Co., WA. 2820. McLaurin.

Lots for Sale 132

COLORED—Birch St., nr. Murphy.; all imps.; $500. Fraser Realty Co. WA. 2944.

$2,500—100 ft. Peachtree Rd., beyond Piedmont. Geo. P. Moore, CH. 6122.

FOR SALE—3 lots at Pine Lake. HE. 6255 after 4 p. m.

Suburban for Sale 134

1 ACRE, one 4-rm. practically new house, one extra good 3-rm. house, elec. lights, well on back porch, in Riverdale, Ga., across street from Presbyterian church, price $2,750 for all. Hapeville Realty, CA. 7414, AM. 1198.

7 RMS. and terrace apt., St. Mtn. Hway., near Scottdale. Lot 200x250. Lights, pump in well. Also small 3-rm. house on lot. Immed. Poss. $4,250. Terms. WA. 3465, Wells.

SWEETWATER Valley farms and town property. W. R. Tapp, Powder Springs, Ga.

Property for Colored 135

LOTS IN HUNTER HILLS, NEAR WASHINGTON PARK, $5 MONTH. 604 CANDLER BLDG. WA. 5862.

4 ROOMS in Summer Hill, only $1,500. Easy terms. Owner, WA. 7900.

3 HOUSES, 9 tenants paying total of $110 mo., $7,500. Chas. J. Cofer, WA. 9750.

BUSINESS lot, Davis St., S. W., nr. Mitchell, 4-rm. house. HE. 5743.

Real Estate Wanted 136

2-STORY house, 4 bedrooms, 2½ baths, large lot; in Druid Hills. Want to do own decorating. Price must be reasonable. In replying give location of property and phone where you can be reached. Address P-107, Constitution.

WILL PAY CASH FOR FIVE OR SIX-ROOM HOUSE IN KIRKWOOD OR EAST LAKE SECTION. MR. WILSON, DE. 4594 OR WA. 3935. JOHN J. THOMPSON & CO.

WE SELL homes, farms, business properties, vacant lots, anywhere in Ga. or adj. states. For quick, satisfactory results see or write us. Johnson Land Co., Haas-Howell Bldg., Atlanta, Ga. MA. 3132.

WE HAVE a number of clients for good North Side homes. We can sell yours for you. Phone us details. WA. 3111. Haas & Dodd.

ALL CASH AVAILABLE for homes up to $5,000, Atlanta or suburbs. Can give you quick action. Phone George F. Gann, MA. 1638, or write 71 Forsyth St., N. W.

RESULTS count and we are getting plenty of results for other owners. List your home with us—we promise immediate action. Jacobs Realty Co., WA. 7991.

PAY CASH FOR 5 OR 6-ROOM HOME, ANY SECTION OF CITY. CALL OR WRITE F. C. BERRY, VE. 6695, 1037 NORTH HIGHLAND AVE.

WILL pay cash for house, any good section, prefer to buy owner-occupied property. Will buy immediately if price is right. CH. 3727.

TRADE OR SELL—If you are not satisfied with your home or location let us trade or sell it for you. Adair-Candler Co., WA. 5391.

LET us sell, rent and insure your prop. C. G. Aycock Realty Co., 12 Auburn Ave. WA. 2114.

I WANT a 5 or 6-rm. house in Grant Park, East Atlanta, Kirkwood, Inman Park or other desirable section. WA. 3522.

FOR prompt, courteous attention list your real estate with Burdett Realty Co., Realtors. WA. 1011. Established 1910.

WANTED—six-room, unfurnished house direct from owner if possible, in vicinity of Decatur. Address R-299, Const.

PAY UP TO $15,000 CASH FOR GOOD NORTH SIDE HOME. C. W. LANE, DE. 4002 EVENINGS. OFFICE VE. 6695.

HAVE BUYERS WAITING FOR HOMES any section. Fisher Realty. MA. 9158.

HAVE cash to buy well located homes. Call Ewings, WA. 1511.

JAMES T. BURNS
1324-28 Healey Bldg. JA. 1808

ALLEN M. PIERCE REALTY CO., 204 WILLIAM-OLIVER BLDG. MA. 3349.

LIST YOUR PROPERTY FOR SALE with LIPSCOMB-ELLIS CO., WA. 2162.

SHARP-BOYLSTON CO., WA. 2929. RENT, SALES AND INSURANCE.

LIST YOUR PROPERTY—Rent or Sale. PANNELL REALTY CO., WA. 3426.

LIST YOUR PROPERTY, rent or sale. D. L. Stokes. Call Weaver, MA. 6370.

WANTED—LISTINGS FOR SALE OR RENT. Samuel Rothberg, VE. 0706.

RENTER must move; will buy house at once. MAin 2729, MAin 5755.

FOR results list your property, sale, rent. Hulet-Williams Co., MA. 8985.

LIST your property, for sale or rent, with COOK & GREEN, WA. 5731.

LIST YOUR property for sale or rent. L. W. Morris, Inc., DE. 0519, CH. 3861.

WANTED 5-RM. FRAME OR BRICK, ANY GOOD LOCATION. JA. 0219-J.

Farms for Sale 137

95 ACRES on paved highway 20 mi. Atlanta, plenty timber, 5-rm. house, old barn, owner. WA. 8351.

Farms for Sale 137

9 ACRES, 8 miles from post office, paved road, fine farm, 4 bedrooms, bath, water, electricity, sewerage. Only $10,000. Christopher. Exclusive. Office MA. 2301, res. HE. 3314-R.

20, 86-100 ACRES, 5-room house, 1 mile across river Gordon Rd. Lights, phone, wood, water, $2,250. P. T. Boyd, Clarkdale, Ga. Phone Austell 5281.

Automobiles for Sale 140

BUICK 1940 CENTURY 4-DR., heater, low true mileage car like new throughout, terms and trade. John Aldridge, 29 W. Peachtree Place, JA. 3177.

BUICK 1941 SEDANETTE, nice car, $1,395. Fulton Auto Exchange, 190 Edgewood Ave., MA. 2134.

BUICK '39 CLUB COUPE, $750; third down. Greenway, 340 Spring, N. W.

BUICK '41 SPEC. 4-DR. SEDAN, 22,000 miles, $1,595. Greenway, 340 Spring.

BUICK '38 SPE. 2-DR. SEDAN. Really nice, $795. Greenway, 340 Spring.

CADILLAC 1940 convertible coupe, 21,000 actual miles, white wall tires, fully equipped, extra clean. Dixie Motors, JA. 5483.

CHEVROLET 1939 Master De Luxe 2-Dr. Sedan, black finish, perfect tires, radio, heater, fog lights, good little motor, $795. Trade and terms. Jack Towns, 29 W. Peachtree Place, JA. 3177.

CHEVROLET 1940 Special De Luxe Business Coupe, radio, heater, 24,600 actual miles. Original black finish like new. Clean broadcloth upholstery. John Aldridge, 29 W. P'tree Place, JA. 3177.

CHEVROLET 1939 De Luxe 4-Door, original finish, 5 good tires, low true mileage, $850, terms or trade. John Aldridge, 29 W. Peachtree place, JA. 3177.

CHEVROLET 1941 Master de luxe 2-door sedan, 5 extra good tires, upholstery and finish like new, mechanically perfect. CH. 6574.

CHEVROLET 1937 coupe in good condition with extra good tires, $395. P.-G. Sales & Service, 25 Simpson St., N. W. MA. 5187. "Open evenings."

CHEVROLET 1936 2-DOOR, good tires, paint, mechanically perfect, $375. P.-G. Sales & Service, 25 Simpson St., N. W. MA. 5187. "Open evenings."

CHEVROLET 1936 Standard 2-door touring, good mechanical condition, excellent tires. 352 Spring St., WA. 5527.

CHEVROLET 1936 coach, good tires and motor, 2 fenders need straightening. Price $285. 1473 Spring St. AT. 9129.

CHEVROLET '41 Town Sedan, $1,195. VICTORY MOTORS, INC., 352 Spring St., N. W. WA. 5527.

CHEVROLET '36 2-door, $495. VICTORY MOTORS, INC., 352 Spring St., N. W. WA. 5527.

CHEVROLET, 1941, special 2-door, clean, new tires. G. & V. Motors, 24 W. Peachtree place, JA. 4677.

CHEVROLET 1940 Convertible Coupe, extra clean. Used Car Exchange, 284 Marietta St. WA. 4996.

CADILLAC, 1932, good tires, 8-pass., A-1 condition, radio, $500. Phone Gainesville 608-J.

CHEVROLET '39 2-DR. SEDAN, good tires, $750. Greenway, 340 Spring.

CHEVROLET '37 4-D. SEDAN, new tires, $495. Greenway Motors, 340 Spring St.

CHEVROLET 1937 Std. Coach, no knees, good tires, $495. Terms. 330 Spring.

CHEV. '40 Special D. L. Tudor, perf. cond. New recaps. 333 W. P'tree. WA. 4036.

CHEVROLET '39 master d. l. coach, $795, trade and terms. Pickett, JA. 7781.

CHEVROLET '36 STD. 2-door, $95 down. Greenway Motors, 340 Spring St.

CHEVROLET '40 special de luxe 2-door, 15,000 act'l mi., $1,195. 340 Spring, N. W.

DODGE '41 Coupe, $1,145. VICTORY MOTORS, INC., 352 Spring St., N. W. WA. 5527.

DODGE '40 2-Door Sedan, $995. VICTORY MOTORS, INC., 352 Spring St., N. W. WA. 5527.

DODGE '41 sedan, $1,295. VICTORY MOTORS, INC., 352 Spring St., N. W. WA. 5527.

DODGE '37 2-DR., good tires, mechanically A-1, $295. Tucker, JA. 7781.

DODGE, '39 sedan, clean, radio and heater, fog lights, good tires, $875. AT. 9131.

FORD 1941 4-DR. SUPER DE LUXE, 31,000 actual miles. Good tires, radio, heater, privately owned, $1,185. Gulf Station; Dill Ave. & Sylvan Rd. Can be seen from 7 a. m. to 7 p. m.

FORD 1938 "85" De Luxe 2-Dr. Sedan, radio, heater, 5 perfect tires. This car uses no oil and is a real bargain for $595, on terms. 28 W. Peachtree Place, JA. 2557.

FORD 1936 2-DR. SEDAN with trunk, original blue finish, 5 excellent tires, mechanically A-1, $395. Trade and terms. George Tyson, 28 W. P'tree Pl. JA. 2557.

FORD, 1935 4-door sedan, unusually clean, 5 new prewar tires, mechanically perfect. Boomershine's, 425 Spring St. JA. 1921.

FORD 1937 CLUB CONVERTIBLE, "A REAL NICE ONE," $695. P.-G. SALES & SERVICE, 25 SIMPSON ST., N. W., MA. 5187. "OPEN EVENINGS."

FORD, '41 late series club coupe, practically new tires, radio, heater, $1,245. Lane Dolvin Motor Co., 75 Forrest Ave. MA. 2941.

FORD 1938 2-DR., extra clean, good rubber, $555. P.-G. Sales & Service, 25 Simpson, N. W., MA. 5187. "Open evenings."

FORD 1937 4-DOOR, in excellent condition, $445. P.-G. Sales & Service, 25 Simpson St., N. W., MA. 5187. "Open evenings."

FORD '42 SUPER DE LUXE 2-DR. Will sell at ceiling price or trade. GREENWAY MOTORS, 340 SPRING.

NORTHERN CAR, '36 FORD TUDOR, $495. GREENWAY MOTORS, 340 SPRING, N. W.

FORD 1941 De Luxe 2-Dr., black finish, mohair upholstery, new tires. John Aldridge, 29 W. P'tree Place, JA. 3177.

FORD '42 Fordor sedan. Sell at ceiling price or trade. Greenway Motors, 340 Spring.

FORD 1940 D. L. 2-door, radio, htr., exceptionaly good rubber. 330 Spring.

FORD '31 model coupe, motor perfect, new seat covers, good tires, $225. AT. 9131.

FORD 1937 "85" good tires, good motor, $450. Mitchell Motors, 352 W. Peachtree. MA. 2280.

FORD—1941 super de luxe 2-dr., good tires, new seat covers, $1,085. No dealers. AT. 9131.

FORD '41 Tudor, $1,050. VICTORY MOTORS, Inc., 352 Spring St., N. W. WA. 5527.

FORD '39 Tudor, $745. VICTORY MOTORS, INC., 352 Spring St., N. W. WA. 5527.

FORD '40 tudor, $975. VICTORY MOTORS, INC., 352 Spring St., N. W. WA. 5527.

'40 FORD Standard Tudor sedan, $975. Original tires.
GREENWAY MOTORS, 340 SPRING, NW.

FORD '37 "85," $495. One-third down. Greenway Motors, 340 Spring, N. W.

FORD 1936 DE LUXE TUDOR, radio, heater, extra clean. 330 Spring, N. W.

FORD, 1935, 2-dr.; extras, $350. Huggins Motors, 383 W. Peachtree. MA. 8697.

FORD '38 Fordor sedan, "60" model. GREENWAY MOTORS, 340 SPRING, NW.

FORD, '39 2-door "60." First-class condition and good tires, $600. CA. 9649.

FORD '36 FORDOR, $495. Terms. Northern car. Greenway, 340 Spring, N. W.

FORD '38 convertible coupe, like new, $895. Greenway, 340 Spring, N. W.

MERCURY, 1940 convertible coupe, radio, heater, white sidewall tires, $995. Trade, terms. Greenway, 340 Spring St.

MERCURY 1940 sedan convertible, low mileage, 5 good tires, perfect car. WA. 3999.

OLDS 1935 4-DR. SEDAN, good tires, good motor, cheap transportation, $295. Mitchell Motors, 352 W. P'tree. MA. 2280.

OLDS '36 4-door sedan, really nice, $495. GREENWAY MOTORS, 340 SPRING.

OLDS '36 "6" 4-door sedan, $395. One-third down. Greenway Motors, 340 Spring.

OLDS '40 4-DR. SEDAN. Trade & terms. Greenway Motors, 340 Spring, N. W.

ORIGINAL owner offers 1941 Packard de luxe convertible coupe, in new condition throughout. Custom radio, under seat heater and defroster. Special tan broadcloth and red leather upholstery. 4 U. S. Royal prewar white sidewall tires used less than 4,000 miles. AT. 1064.

PACKARD '40 "120" convert. club coupe, $1,195. A beautiful car with new top and mech. perf. Radio, heater, perf. tires. $400 down, bal. $63.80 per mo. Austin Abbott, 333 W. P'tree. WA. 4036.

PACKARD 1937 Super Sedan, prewar tires, radio, original paint, $495. P.-G. Sales & Service, 25 Simpson St., N. W. MA. 5187. "Open evenings."

PLYMOUTH 1941 special de luxe 4-door, heater, 5 like-new prewar tires, 2-tone upholstery, original maroon finish. A one-owner Georgia car. John Aldridge, 29 W. Peachtree Place, JA. 3177.

PLYMOUTH '40 2-door sedan, $975. VICTORY MOTORS, INC., 352 Spring St., N. W. WA. 5527.

PLYMOUTH 1938 4-door sedan, original black finish, upholstery like new, 4 new recap tires, 2 foglights, spotlight, radio, heater and other gadgets. One of the best. $545. Clyde Owen, 29 W. Peachtree Place, JA. 3177.

PLYMOUTH 1940 2-door sedan, $895. Low mileage, radio, heater, mechanically perfect. 4 new recapped tires. $325 down, bal. $47.10 per month. Austin Abbott, 333 W. Peachtree, WA. 4036.

PLYMOUTH '41 Club Convert. Coupe, original w. s. tires. Really clean. $1,295. GREENWAY MOTORS, 340 SPRING.

PLYMOUTH 1936 2-DR., good motor, good tires, real nice little car, $395. Mitchell Motors, 352 W. Peachtree. MA. 2280.

PLYMOUTH '39 4-door sedan, $845. VICTORY MOTORS, INC., 352 Spring St., N. W. WA. 5527.

PLYMOUTH 1936 2-DR., a real buy at $375. P.-G. Sales & Service, 25 Simpson St., N. W. MA. 5187. "Open evenings."

PLYMOUTH '38 4-door sedan, $695. VICTORY MOTORS, INC., 352 Spring St., N. W. WA. 5527.

PLYMOUTH '41 2-door sedan, $1,050. ... down. Greenway, 340 Spring, N. W.

PLYMOUTH 1937 4-door sedan, perfect tires, new paint job. $445. Clyde Owen, 29 W. Peachtree Place, JA. 3177.

PLYMOUTH '41 2-Door Sedan, $1,195. VICTORY MOTORS, INC., 352 Spring St., N. W. WA. 5527.

PLYMOUTH '36 4-door sedan, $495. VICTORY MOTORS, INC., 352 Spring St., N. W. WA. 5527.

PLYMOUTH CARS, all models. Wagstaff Motor Co., 52 North Ave. AT. 2754.

PONTIAC 1941 6-cyl. sedanette, beautiful maroon finish; 10,000 actual miles, 5 whitewall tires like new. New car appearance and performance perfect. $1,545. Trade and terms. 28 W. Peachtree Pl., George Tyson, JA. 2557.

PONTIAC 1936 '8' 4-door sedan, radio. A real clean car that had only one owner. Hix Green Buick Co. VE. 5844 or VE. 6360.

PONTIAC '36 2-door, $595. VICTORY MOTORS, INC., 352 Spring St., N. W. WA. 5527.

USED cars, all makes, $3.00 weekly, no finance charge. We handle our own paper. 270 Edgewood Ave.

80 LATE MODEL CARS. Special prices. Terminal Used Car Exchange, 118 Spring St., WA. 7841.

WE buy and sell used cars. See us. Harry Sommers, Inc., 375 Peachtree. HE. 2831.

QUICK SALES, small profit. See us first. R. & S. Motors, 330 Spring.

Auto Trucks for Sale 141

'40 CHEVROLET TRACTOR and 20 ft. van trailer, both in excellent condition, ready for the road. P.-G. Sales & Service, 25 Simpson, N. W. MA. 5187. "Open Evenings."

1940 FORD l. w. b. 1½-ton, 2-speed axle, rebuilt motor, good tires. P.-G. Sales & Service, 25 Simpson, N. W. MA. 5187. "Open evenings."

K. S. 5 INTERNATIONAL with 22 ft. open top trailer in good condition with good tires. $1,195. P.-G. Sales & Service, 25 Simpson, N. W. MA. 5187. "Open evenings."

1941 CHEVROLET 1½-ton, good condition, with good rubber. P.-G. Sales & Service, 25 Simpson, N. W. MA. 5187. "Open evenings."

'42 G. M. C. tractor 400, 2-speed axle, just like brand-new. P.-G. Sales & Service, 25 Simpson, N. W. MA. 5187. "Open evenings."

2 FLAT TRAILERS, 1 22 ft. and 20 ft., both in good condition. P.-G. Sales & Service, 25 Simpson, N. W. MA. 5187. "Open evenings."

1936 DODGE PICKUP, also 1938 G. M. C. pickup. P.-G. Sales & Service, 25 Simpson, N. W. MA. 5187. "Open evenings."

SEVERAL 1941 and 1942 flat-bed 1½-ton trucks, good tires and running cond.; also some good ½-ton pickups. DE. 8711.

'40 FORD ½-ton panel, extra clean. P.-G. Sales & Service, 25 Simpson, N. W. MA. 5187. "Open evenings."

1941 G. M. C. TRUCK, PICK-UP. JA. 2662.

Auto Trucks for Rent 142

BELLE ISLE U-DRIVE-IT SERVICE HAS A TRUCK OR CAR FOR EVERY OCCASION. 20 HOUSTON ST. WA. 5328.

HERTZ Truck Lease Service — Latest model trucks. Adequate ins. 40 Auburn Ave. WA. 8060. 80 Cain, N. E. WA. 4590.

Garages and Service 150

WE SERVICE ALL MAKES TRUCKS AND PASSENGER CARS. DOWNTOWN CHEVROLET CO., 329 WHITEHALL ST. AT FORSYTH. MAIN 5000.

Trailers 157

JUST arrived! New 1944 LaSalle trailers, all-steel chassis, Masonite exterior, ... interior; 3 rooms, new design. Also new 1944 Roycrafts. See them at H. & H. Trailer Sales, Fair Oaks Trailer Park, U. S. 41, Marietta, Ga.

NATIONAL LIBERTY DIST. recond. used trailers, parking, modern convs., rentals. H. & H. Trailer Sales, Fair Oaks Trailer Park, U. S. 41, Marietta, Ga.

PLENTY of good used trailers, all makes, sizes. Atlanta Trailer Mart, 270 W. Peachtree. WA. 9135-6.

'41 TRAVEL LITE TRAILER. Fully equipped for 4, perfect condition. $695. Terms. 333 W. Peachtree. WA. 4036.

TRAILER REPAIRS—Paint, rebuild, remodel. Pts. Atl. Trailer Mart. WA. 9135.

HOUSE trailers, new, used. Terms. Burns Trailer Mart, Ivy and Baker Sts.

Wanted—Trailers 158

CASH FOR YOUR TRAILER.
ATLANTA TRAILER MART. WA. 9135.

TOP CASH for house trailers. Burns Trailer Mart, Ivy at Baker St.

Wanted—Automobiles 159

WE PAY best cash price for cars that are clean, but we buy any car as long as it runs. No model too new, no model too old. Campbell's, 75 Cain, N. E. WA. 4684.

TOP CASH DOLLARS FOR GOOD CLEAN CARS. TOM MITCHELL, JAMESON MOTORS, 367 SPRING ST., N. W., OR CALL JA. 5035.

BUY YOUR EQUITY, PAY BALANCE, GIVE YOU ADVANTAGE DISCOUNT ANY MAKE CLEAN CAR. JA. 2187. JNO. S. FLORENCE, 27 BAKER, N. W.

CASH FOR LATE MODEL 5-passenger Chevrolets, Fords, Plymouths, Olds and Buicks with 5 good tires. Capital Auto Co., opposite Biltmore. HE. 1260.

WOULD like to buy clean used car, 2-door or 4-door sedan with good tires. George Tyson, JA. 2557. 28 W. P'tree Pl.

WANTED TO BUY clean '37 or '38 Plymouth or Chevrolet. Must be in A-1 shape. Call DE. 1552 after 4 p. m.

V-8 FORD coupe with good tires; will trade for 1939 Chevrolet 2-door sedan and pay $400 cash difference. RA. 8178.

CASH FOR YOUR USED CAR. HIX GREEN BUICK CO., 549 W. PEACHTREE ST. VE. 6360.

CARL GARMON at 263 Spring St. CITY USED CAR SALES, needs 50 cars. HIGH CASH DOLLAR. WA. 6749.

HALL PAYS THE LIMIT. Get more for yourself. Be convinced. Try us. All models, '35 to '42. Hall Motor Co., 221 Spring, N. W. WA. 2263.

MR. CAR OWNER, I'LL TOP YOUR BEST OFFER. Call A. O. Allen, 270 S. Forsyth, WA. 9376, nights, MA. 8887.

WANTED, at once, clean car with good tires from private owner. MA. 5187. P.-G. Sales & Service, 25 Simpson, N. W.

CASH FOR USED CARS. ERNEST G. BEAUDRY, INC., 233 SPRING ST., N. W. WA. 8297.

PAY CASH FROM OWNER FOR GOOD CAR, ANY MODEL. WA. 5151.

PAY CASH to owner for late model car in good shape. 259 P'tree. JA. 2821.

WE PAY highest prices for clean cars. G. & V. Motors, JA. 4677.

WILL PAY CASH for clean convertible coupe from individual. WA. 7667.

JUNK AUTOS, HIGHEST PRICES. DEFENSE PURPOSES. JA. 1770.

CASH for any model car from owner. Austin Abbott, 333 W. P'tree. WA. 4036.

CASH FOR YOUR CAR OR TRUCK. WADE MOTORS, 400 SPRING, N. W.

I WANT to buy a good 5-passenger car from owner today. JA. 2557. Mr. Key.

Motorcycles for Sale 162

NEW service-cycle motor bikes now available; also the finest selection of used motorcycles in the south. Indian Motorcycle Sales, 624 Spring St., N. W. HE. 0918.

Tires Repaired 175

BROOKS-SHATTERLY CO. EXPERT RECAPPING AND REPAIRING. 60 HOUSTON ST., N. E. MA. 2231.

QUALITY recapping and tire repairing. For quick service call Prior Tire Co. WA. 8866. P'tree and Pine Sts.

EXPERT TIRE REPAIRING - BRAKE SERVICE. FIRESTONE STORES. SPRING AND BAKER STS. WA. 4623.

Decatur Pilot Awarded DFC

Awarded the Distinguished Flying Cross for extraordinary achievement, First Lieutenant A... H. Brown, who piloted the Eighth AAF Flying Fortress that led one of the first formations of USAAF heavy bombers over Berlin, has been announced by the commanding officer of Lieutenant Brown's group, Colonel Chester P. Gilger, at an Eighth Air Force bomber station in England.

Lieutenant Brown, whose home is in Decatur, Ga., also led his group on the second daylight assault on industrial targets in the Reich capital.

"Berlin isn't an easy target," the Georgia flyer commented. "On our first trip weather was our biggest problem, although we did get a glimpse of our target. The second time we could see the whole city spread out below us, and our bombs found their mark. But the Luftwaffe was up in strength, and made it mighty tough."

"Probably the best bombing we ... was when we attacked ... Messerschmitt factory at Re...," he added. "We had a ... pattern right on the tar..." Lieutenant Brown also led ... on that mission.

... missions on which the ... pilot has flown include ... on Nazi war plants in ... Ludwigshaven, ... and Augsburg. In addition to the Distinguished Flying Cross, he also has been awarded the Air Medal with three Oak Leaf Clusters.

Lieutenant Brown is the son of Mrs. Bethel McKee, of 120 Thom... Decatur, Ga.

V

GENERAL EAKER HONORED

ALLIED HEADQUARTERS, ... April 21.—(AP) The Distinguished Service Medal was ... to Lieutenant General ... Eaker today for outstanding ... of the American Air ... in Britain prior to his coming to the Mediterranean theater.

RIALTO NOW PLAYING
"COVER GIRL"
in Technicolor

RIALTO NOW PLAYING
"COVER GIRL"
with
Rita Hayworth—Gene Kelly

Atlanta's Leading Theatre
Loew's NOW!
POWELL · LAMARR
THE HEAVENLY BODY
Also "MAIN STREET TODAY" Narrated by John Nesbitt
LATE M-G-M NEWS

PEACHTREE THEATRE
Peachtree at 13th
On Our Stage
BIG TIME VAUDEVILLE
and
PICTURES
STAGE SHOWS
3:30—7:30—9:30
—PRICES—
CHILDREN ALWAYS 12c
ADULTS
MATINEE 30c
NITES 40c
SERVICE MEN 30c

ATLANTA'S FINEST THEATRES
Home of Academy Winners!

FOX NOW!
ORSON WELLES
JOAN FONTAINE
"JANE EYRE"
Added Shorts
"CHICKEN LITTLE"
Novelty Cartoon
Paramount News
"Argentina Declares War!"
DON MATHIS AT THE ORGAN!

PARAMOUNT NOW!
Held Over!
"THE SULLIVANS"
with
Anne BAXTER Thomas MITCHELL
Featurettes
"LUCKY COWBOY"
A Technicolor Special
FOX NEWS
... Anniversary Raid On Tokyo

ROXY Now! HELD OVER
3RD TERRIFIC WEEK!
"LADY IN THE DARK"
A Technicolor Triumph!
Ginger ROGERS Ray MILLAND
Featurettes
AMERICA'S HIDDEN WEAPON
Owl Short
Latest Fox WAR NEWS

CAPITOL NOW!
The Family Theatre
Michele MORGAN Alan CURTIS
"TWO TICKETS TO LONDON"
Added Shorts
LEON ERROL COMEDY
Paths News
"... of Vesuvius"

THEY'LL DO IT EVERY TIME -:- BY HATLO

To Amuse Us Today

Downtown Theaters

CAPITOL—"Two Tickets to London," with Michele Morgan, Alan Curtis, etc., at 11:45, 1:31, 3:48, 5:45, 7:42 and 9:39.

FOX—"Jane Eyre," with Orson Welles, Joan Fontaine, etc., at 1:12, 3:16, 5:20, 7:24, 9:28. Don Mathis at the organ.

LOEW'S GRAND—"Heavenly Body," with Hedy Lamarr, William Powell, etc., at 11, 1:10, 3:20, 5:30, 7:40, 9:50.

PARAMOUNT—"The Sullivans," with Thomas Mitchell, Anne Baxter, etc., at 11:15, 1:45, 4:13, 6:41, 9:09.

RHODES—"It Happened Tomorrow," with Dick Powell, Linda Darnell, etc., at 1:50, 3:45, 5:45, 7:50 and 10.

RIALTO—"Cover Girl," with Rita Hayworth, Gene Kelly, etc., at 11:00, 1:07, 3:14, 5:21, 7:22, 9:23.

ROXY—"Lady in the Dark," with Ginger Rogers, Ray Milland, etc., at 11:34, 1:31, 3:28, 5:25, 7:22 and 9:19.

CAMEO—"Heart of Golden West" and "Close Call for Ellery."

CENTER—"Banjo On My Knee," with Joel McCrea.

Night Spots

THE LIDO—Dining and dancing nightly except Sundays.

ROYAL PALM—60 Peachtree. Dine and dance, lunch and dinner, cocktail hour, 5:30 p. m. Slim Sneed and Dorothy Gordon.

BILTMORE HOTEL—Dining nightly in the Empire Room. Dancing to music by Shep Barish and his Biltmore Rhythmaires.

ANSLEY HOTEL—Rainbow Room—Dinner-dancing from 8 o'clock to midnight, featuring Teddy Campbell and his orchestra. Ansley Grill, 12 to 2, and 4 to 7 p. m., featuring Bill Cooper and His Trio.

WISTERIA GARDEN—Dinner and dancing nightly, except Sunday, 5:30 p. m. to 12 p. m. Floor shows at 8:30 and 10:30 p. m. Jay Whittington and band.

HENRY GRADY PARADISE ROOM—Don Grimes and his orchestra. Dancing nightly. Floor shows at lunch, dinner.

SHANGRI-LA—106½ Luckie Street. Dine and dance nightly, except Sunday.

THE ANCHORAGE (Clermont Hotel)—Freddy Deland and his orchestra playing nightly.

JENNINGS ROSE ROOM—Dining and dancing nightly from 8 to 12 with Tommy Rosen and his orchestra.

Other Amusements

SKATING—Rollerdrome, Ponce de Leon avenue at Penn, evenings, except Sunday, 7 to 10, Saturdays, 2:30 to 5 p. m.

Neighborhood Theaters

AVONDALE—"Dangerous Blondes," and "Sagebrush and Saddles."
BROOKHAVEN—"Sherlock in Washington," and "The Devil's Trail."
BUCKHEAD—"Death Valley Manhunt," and "Good Luck Mr. Yates." Also late show.
CASCADE—"Man From Music Mountain," and "Girl From Monterey."
COLLEGE PARK—"Heart of the Golden West" and "Nobody's Darling."
DECATUR—"Bullets and Saddles," and "Sin Town."
DEKALB—"Devil Riders," and "Two Senoritas From Chicago."
EAST POINT—"He Hired the Boss," and "Boots and Saddles."
EMORY—"Crime Doctor," and "Young Ideas."
EMPIRE—"Always a Bridesmaid," and "Wagon Tracks West."
EUCLID—"Falcon In Danger," and "Devil Riders."
FAIRFAX—"Man From Thunder River," and "Mr. Mugg Steps Out."
FAIRVIEW—"Lone Star Trail," and "Between Us Girls."
FULTON—"Boots and Saddles," and "Keep 'Em Slugging."
GARDEN HILLS—"Jungle Book," and "The Heat's On."
GORDON—"Phantom Lady," with Franchot Tone.
GROVE—"Old Chisholm Trail," and "Truck Busters." Also late show.
HILAN—"Campus Rhythm," and "Unknown Guest."
KIRKWOOD—"Dangerous Blondes," and "Pardon My Gun."
LITTLE 5 POINTS—"He Hired the Boss," and "Valley of Hunted Men."
PALACE—"In Old Chicago," and "Days of Old Cheyenne."
PEACHTREE—Stage shows at 3:30, 7:30 and 9:30. Also screen attraction.
PLAZA—"Cry Havoc," with Margaret Sullavan.
PONCE DE LEON—"City Without Men," and "Silver Spurs."
RUSSELL—"Whistling in Brooklyn," with Red Skelton.
SYLVAN—"Sherlock Faces Death," and "The Payoff."
TECHWOOD—"Sons of the Pioneers," and "City Without Men."
TEMPLE—"Tenting Tonight," and "Frankenstein Meets Wolf Man."
TENTH STREET—"Falcon in Danger," and "Petticoat Larceny."
WEST END—"Undying Monster," and "Return of the Rangers."

Colored Theaters

81—"Fighting Frontier," with Tim Holt.
ASHBY—"Scream in the Dark," with "Gals, Inc."
HARLEM—"Fighting Sheriff," with Buck Jones.
LINCOLN—"King of the Cowboys," with Roy Rogers.
ROYAL—"Yanks Ahoy," and "Ghost and the Guest."
STRAND—"Riders of the Northwest Mounted," and "Perils of Royal Mounted."

For the Armed Forces

SERVICE MEN'S CENTER—Edgewood avenue and Courtland street. Open all the time. Game room. Plenty of beds. Dancing Wednesday, Friday and Saturday nights to 11. Go south on Peachtree to Five Points, turn to left on Edgewood three blocks.

Y. M. C. A.—145 Luckie street, N. W., games, beds, checking service, swimming pool. Dancing Saturday nights 8 to 11:30. Going south on Peachtree turn right at Luckie street, go four and a half blocks.

OPEN DOOR CANTEEN — Peachtree street, upstairs over S. & W. Cafeteria. Open from 10 to 10. Coffee and doughnuts free.

NATIONAL CATHOLIC COMMUNITY SERVICE — 1200 Peachtree street. Open house Sundays from 3 to 9 p. m. Dance Saturday nights from 8:30 to 12.

USO SERVICE MEN'S LOUNGE—Terminal station. Complete information service.

OFFICERS' LOUNGE—Georgian Terrace hotel. Dancing every Tuesday, 8 to 12 p. m. Open daily and Sunday, 10 a. m. to 10 p. m.

JWB-USO—211 William-Oliver building. Dances, parties, home hospitality, personal service.

SALVATION ARMY USO—109 Luckie street. Open from 9 a. m. to 10 p. m.

Y. W. C. A.—37 Auburn avenue, N. E. Open house from 8 p. m. to 10:30 p. m. Monday, Tuesday, Wednesday, Thursday and Friday. Dancing, singing, games. Open house Sunday, 3 to 6 p. m.

BUCKHEAD SERVICE MEN'S CENTER—3161 Peachtree road. Open 2 p. m. to 11 p. m.

HOBBY REGISTER—At Service Men's Center, next to municipal auditorium. Lists Atlantans who will share hobbies with service men.

COLORED SERVICE MEN'S CENTER—1000 Hunter street, S. W., open 9 a. m. to 11 p. m.; game room, reading room, dance every Saturday night 8 p. m. to midnight.

V

FutureQueen of England Comes of Reigning Age

LONDON, April 21.—(AP) Blonde, blue-eyed Princess Elizabeth, next in line to rule the vast British empire, came of reigning age today as she celebrated her 18th birthday.

Greetings from the far-flung outposts of the empire she expects some day to rule poured in on the young princess who, though still legally a minor for the next three years, became a counsellor of state empowered with others to act for her father, King George VI, in his absence. However, if at any time during the next three years she were to succeed to the throne, she would do so as queen regent with royal powers and no question of the necessity for a regency.

A birthday cake baked in the royal kitchen graced the table at a family luncheon attended by the King and Queen and other members of the royal family.

V

House Group Changes Definition of Farmer

WASHINGTON, April 21.—(AP) The House Ways and Means Committee voted today to change the definition of a farmer for taxation purposes, so that any person deriving 66 2-3 per cent of income from agricultural operation will be considered a farmer. The present law stipulates 80 per cent.

The definition is used in the application of the pay as you go law of last year.

Under this act, farmers are not required to file estimates of their income for the current year until December 15, while other taxpayers must make such estimates the preceding March 15.

Also, a farmer is not penalized if he underestimates his actual income by not more than 33 1-3 per cent, while others required to file estimates must pay interest on errors in estimates above 20 per cent.

The new definition was made a part of the tax simplification bill, which the committee hopes to approve tomorrow.

Your Horoscope

By ALICE DENTON JENNINGS.

March 20-April 19 (ARIES)—Before 10:32 a. m. may be a slow period and you may find it difficult to keep affairs going. The remainder of the day seems filled with favorable influences, making this an auspicious period to seek favors, for dealing with other people, financial transactions, legal affairs.

April 20-May 20 (TAURUS)—Before 10:05 a. m. avoid being hasty and impulsive. Use caution around occupational hazards. From 10:05 a. m. be ready to promote changes, put aggressive action behind matters dealing with land, and try to complete long standing matters that are unfinished.

May 21-June 20 (GEMINI)—Previous to 11:20 a. m. you are likely to be stimulated to new accomplishments, or undertake something of a larger nature than is usual with you. If you are of a very conservative nature, do not hold yourself down too tightly, for your view point on many matters will be widened.

June 21-July 22 (CANCER)—To avoid the mental confusion that you and those around you feel today, you should work quietly. This is not a favorable day for new beginnings, as your self assurance seems to be lost.

July 23-Aug. 22 (LEO)—The morning hours are not as favorable as afternoon, however, the entire day is favorable for general activities. Amusements, adornment, artistic ideas, hardware and mechanical works are most favored.

Aug. 23-Sept. 22 (VIRGO)—Previous to 4:47 p. m. is a favorable time for looking up old friends and for adjusting misunderstandings. This is a most propitious time for having dealings with people of unusual and original ability.

Sept. 23-Oct. 22 (LIBRA)—This is a day when you should not allow even slight disagreements to develop, for they will likely rebound to your disfavor. Business and professional changes are not especially favored. An excellent day to stick to routine.

Oct. 23-Nov. 21 (SCORPIO)—Before 7:35 p. m. is an excellent period to evolve new ideas and methods. Great strides can be made along intellectual, educational, religious, legal and artistic lines.

Nov. 22-Dec. 21 (SAGITTARIUS)—The period of early morning and until 7:01 a. m. suggests that you avoid haste and losing your sense of caution. Occupational hazards will be more numerous, and if you are starting on a trip, or engaged in work around machinery, do not take risks.

Dec. 22-Jan. 19 (CAPRICORN)—Previous to 1:48 p. m. you should do your best to preserve harmony and avoid disagreements. Wait until after this hour has passed to inaugurate new changes or new methods. Between 1:48 p. m. and 8:06 p. m. is splendid for attending to ordinary business matters, educational and political ideas.

Jan. 20-Feb. 18 (AQUARIUS)—Do not form hasty decisions today. It will be better to sleep on all matters of importance. You are likely to encounter disturbances, or have a feeling of nervousness.

Feb. 19-March 20 (PISCES)—Previous to 11:50 a. m. does not favor risks and gambles. Between 11:50 a. m. and 4:30 p. m. favors general business and industrial activity, for you can push your plans and your ambitions.

TODAY'S CROSSWORD PUZZLE

ACROSS

1 Inlet.
4 Muffler.
9 Vehicles.
14 Oil-testing device.
16 Devastation.
17 Dwindle.
18 Grammatical omission.
20 Dagger handle.
21 Struck.
22 Knowledge.
23 Onionlike plant.
25 Sanction.
26 Compass point.
27 Ill will.
28 Bark-removing tool.
30 Malt beverage.
31 That.
32 Disinclined.
36 Isolate.
38 Indentations.
39 Condition.
40 The lower leg.
41 Channel.
42 Pertaining to old age.
44 Basketball team.
45 Adipose tissues.
48 Second-hand.
49 More inefficient.
50 Sail of a windmill.
51 A shred.
52 Persian priestly caste.
53 Choral composition.
55 Airship.
58 Game fish.
59 Wink.
61 Twilled worsted.
62 Dirks.
63 Stripling.

DOWN

1 Photometric unit.
2 Hard water.
3 Designer.
4 Pleased look.
5 Small coin.
6 Supped.
7 Anent.
8 Fashioned.
9 Missile.
10 Resinous substance.
11 Draw forth.
12 Drugs.
13 Detect.
15 Appetizer.
19 Irregular.
21 Soot.
23 Hunt.
24 Draws.
25 Bishop's throne.
26 Small singing bird.
28 A session.
29 Level.
31 Musical instrument.
33 Pertaining to government.
34 Bondsman.
35 Ethereal salt.
37 Lingers.
38 Scolded.
40 Degree.
43 Inhabitants of a certain continent.
44 Bundle of twigs.
45 Data.
46 Conscious.
47 Trend.
49 Hook moneys.
51 Cloy.
52 Apportion.
54 Small powerful vessel.
55 Playing card.
56 Indonesian Indian.
57 Dry by spreading.
60 At home.

Solutions to Yesterday's Puzzle

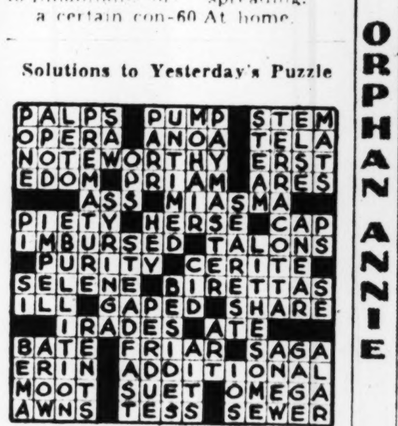

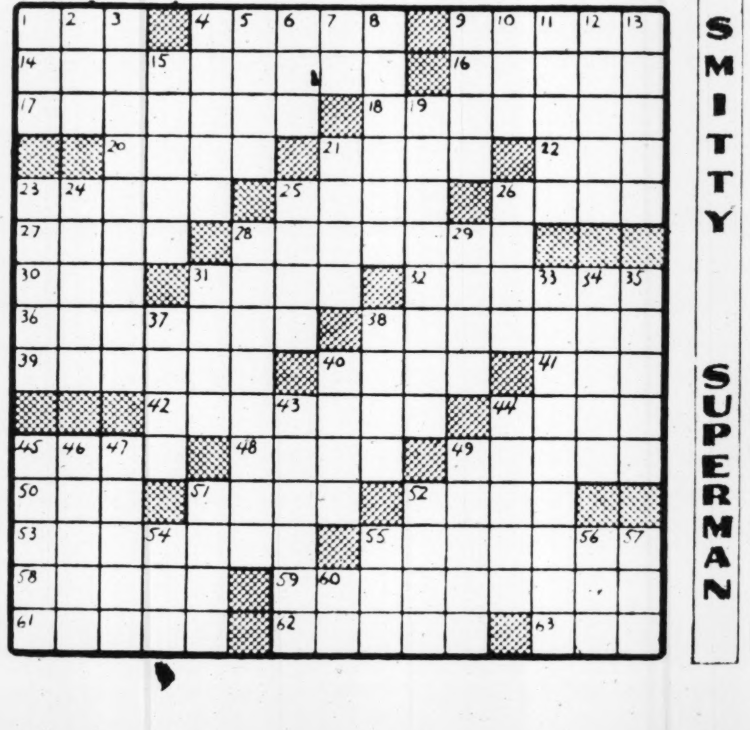

TERRY

DICK TRACY

THE GUMPS

MOON MULLINS

MARY WORTH

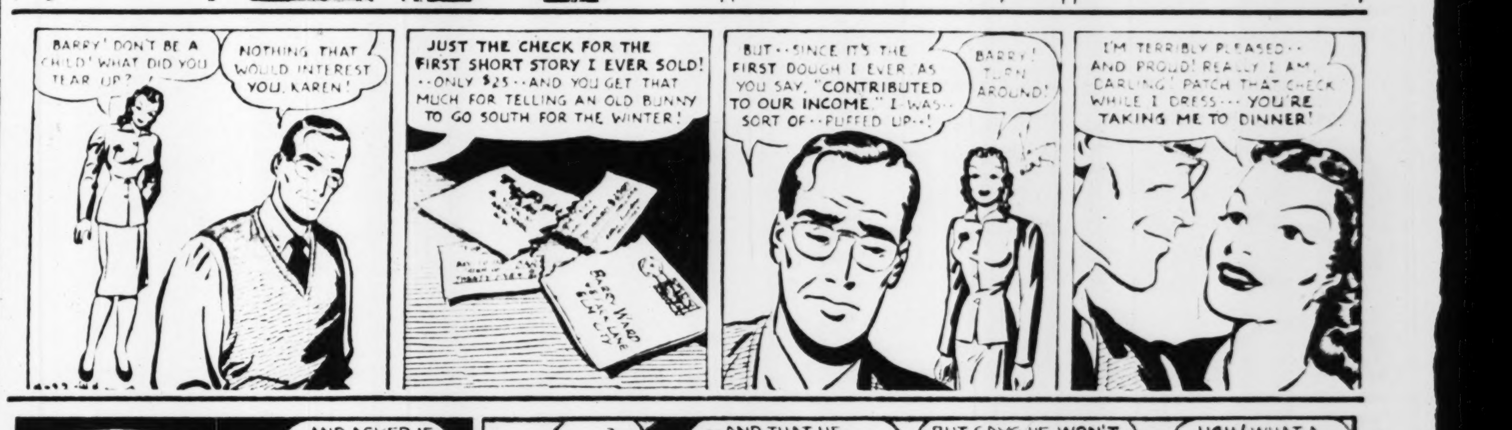

SMILIN' JACK

ORPHAN ANNIE

SMITTY

SUPERMAN